Town Crier

Tewksburg - Wilmington

Copyright 1973

Wilmington Public Library
Wilmington, Ma 01887

Copy #2

18TH YEAR - NO. 31 | 658 - 2346 | THURSDAY AUGUST 2, 1973 | FIFTEEN CENTS

REST AREA ABOLISHED

No camping on Route 93

There was a last minute flurry of excitement, in the Legislature this week, on Rep. Cain's bill to abolish the rest area on Route 93, northbound, in Wilmington.

A group which seeks to expand camping facilities in eastern Massachusetts because of the expected influx of visitors for the 1975 Bi-Centennial of the battles of Lexington and Concord sought to have the bill recalled for further consideration by the legislature. They sought to make a public camping ground of the area which has been a notorious hangout for several years of thieves and perverts.

The move to recall was easily defeated. Governor Sargent signed Rep. Cain's bill Tuesday, and the rest area is now officially abolished.

Carlton Eddy receives Doctorate

Carlton A. Eddy, son of Mr. and Mrs. Alan G. Eddy, of 500 Woburn St., Wilmington was awarded a Ph. D. degree from the University of Massachusetts during recent commencement exercises at Amherst. Doctor Eddy received his degree in Reproductive Physiology. A 1961 graduate of Wilmington High School, he also holds an M.S. degree from the University of Massachusetts and a B.A. degree in Biology from Merrimack College.

Following a short vacation with family and friends in Wilmington, Doctor Eddy, his wife Barbara (the former Barbara Shoemaker of Towson, Maryland) also a graduate of Merrimack College, and their son Adam will reside in San Antonio, Texas.

As a faculty member of the University of Texas School of Medicine, Doctor Eddy will continue his research in the Department of Obstetrics and Gynecology.

BURLINGTON RESERVOIR

Water level is dropping

The water level in the new 550,000,000 gallon Burlington reservoir is dropping, Bill Keene, plant manager and chemist, has told the Town Crier.

When the reserovir is full, as it was about the end of June, the water level of the surface is 144 feet above sea level. At present it is about 140 feet above sea level, and Keene expects that by the middle of November the water level will be at 130 feet.

The bottom of the reservoir is at 94 feet above sea level.

On May 20, the day of Burlington's Open House, the level of the reservoir was at about 140 feet. This was the day when the Town Crier began to take pictures of Weeping Hill, where the water flows into Wilmington.

The water level can be much affected by the weather, Keene says. During the weekend he believes that several inches was added to the water level, because of the heavy rain. Monday, which was dry and bright, meant a loss of about 10 million gallons of water, he said, due to evaporation.

100 Boy Scouts off to Pennsylvania

A BANNER FOR THE JAMBOREE: Made by Eddie and Grace Reynolds of Swain Road, for Boy Scouts of Troop 56. Life Scout Paul Clement of Bay Street is one of those holding the banner. Scouts Tom Bachman and Dave Thuillier help Scoutmaster John Virtus admire the handiwork of Eddie and Grace.

Approximately 100 Boy Scouts from Wilmington are in the Moraine State Park, in Butler, Pennsylvania, where they are taking part in the National Boy Scout Jamboree. The Wilmington group is believed to be the largest of any from the Greater Lowell Council, Boy Scouts of America.

Every troop in Wilmington is represented at the Jamboree. About 50 Scouts from St. Dorothy's church left early Tuesday morning, in a bus, with Scoutmaster Fred Savoie in charge.

Fifteen Scouts from Troops 56 and Troop 136 spent the night Monday in the American Legion Hall, and left in the early hours in a bus which Tom MacFeeley, Scoutmaster of Troop 136 bought for the purpose of going to the Jamboree. Scoutmaster MacFeeley was the driver.

About twelve Scouts from Troop 63 left Villanova Hall at 4:45 Tuesday morning, in autos driven by Scoutmaster John Virtus and Troop Committeeman Chris Bachman.

They will all return this weekend - with wondrous tales to tell of the National Boy Scout Jamboree of 1973.

THERE IS TO BE A CONTEST: Between the Scouts in the two cars taking Troop 53 Scouts to Pennsylvania, and the losers will have to do all the camp chores, at Butler, after the Scouts arrive. Scoutmaster John Virtus is shown here laying down the law to the Boy Scouts before departure.

Junior and Senior Divisions?

North Wilmington Protective Association proposed

Things have been happening since the Selectmen of Wilmington a week ago ordered that an "open-air barroom" off the railroad tracks in North Wilmington be closed.

The youngsters involved in the opening of that "Barroom" had not been in trouble with the people in North Wilmington. They had not been a part of the group that has been making raucous noises in the North Wilmington parking lot, nor the group which has, in the past three months used the North Wilmington railroad track for a gathering place, late at night.

There were merchants who sympathized with this group. They had been planning to visit the next meeting of the Selectmen to speak up for the group. After the Sunday night smash-up of the Town Crier office they have again to make up their minds.

But things are happening.

1. The Boston & Main Railroad has told the town it will fence off the tracks, and the areas used, to keep kids out. Highway Superintendent Bob Palmer has received suggestions that he co-operate in this with the railroad.

2. A group of merchants are talking about a North Wilmington Protective Association.

3. A group of youngsters, in North Wilmington, are equally up in arms about the business by the hoodlums. They have submitted their own report to the Town Crier, signed by nine persons.

These youngsters are not, they report, involved in the hoodlum ideas. They are not a part of the crowd that sings in the parking lot late at night. They are not a part of those who have been congregating on the railroad tracks, to the annoyance of people living in the Shady Lane area.

These youngsters would like to have the area that they opened up for themselves for their own use, somehow. They are not inviting the hoodlums to take part.

They will, they have told the Town Crier, operate themselves in a quiet way. They will "police" the railroad tracks, and they will pick up all the trash that others have been dropping along the tracks during the past months.

It will take time to clean up, but clean up they intend to do. In a sense, one might say that they intend to become the Junior Division of the North Wilmington Protective Association.

Chief's pay case of statewide interest

The suits of the police and fire chiefs of Wilmington and Tewksbury have become a part of a larger picture throughout Massachusetts, in which the chiefs of police and fire departments are fighting in the courts for a pay raise that was voted by the Legislature in 1972.

Chapter 1082 of the Acts of 1972, signed by the Governor in November of that year, provides that fire and police chiefs shall receive no less than twice the salary of the highest man in their department, if 20 or more persons are in that department. In towns where the departments number from 13 to 19 men the chief is to receive 1.8 times the salary of the highest paid individual, and where there are 12 or less men the salary is to be 1½ times the salary of the highest paid man.

Legally the case has produced, as some attornies say, a can of worms.

Selectmen of towns, and mayors of cities resent the legislation. It produces a situation they say, in which the municipalities have no home rule - the pay scales are set by the legislature.

Town counsels, in Massachusetts, say that the law seriously hampers a police or fire chief's objectivity, in bargaining for personnel wages.

Alan Altman, Town Counsel of Wilmington was so quoted in the Boston Globe, on Monday. Mr. Altman had been in the Cambridge Superior Court on Friday, defending the Town of Wilmington in such a case. He also happens to be Vice President of the Massachusetts Association of Town Counsels, so that, as the Globe stated, when several town counsels are getting together to bunch the cases, Mr. Altman would be the man to see that this was done.

As a matter of curiosity, the Globe on Monday told quite a bit of the case of the Police Chief in Winthrop, where the salary would jump from $13,824 to $19,648. The Town of Winthrop is being defended by Joseph Harvey, who is a past state president of the Massachusetts Association of Town Counsels, and, incidently, is said to be a staff reporter for the Boston Globe.

Thirteen towns in Massachusetts are in the courts at the present time, of which seven are in Plymouth County, and two others are Tewksbury and Wilmington.

Tewksbury, through its Town Counsel, Charles J. Zaroulis, has been answering to a petition in the Middlesex Superior Court for a writ of mandamus which would compel the Town of Tewksbury to pay according to Chapter 1082.

Wilmington was recently put into the act in a different way. Attorney Simon Cutter of Wilmington, representing Chief Paul Lynch of the Police Department and Chief Arthur Boudreau of the Fire Department is charging the Town Manager, Sterling Morris, with criminal acts, in not paying the salaries voted by the Legislature.

The criminal complaint had been issued against Morris in Woburn Court. If he should be found guilty he could be subject to a fine.

Morris had refused to pay the increase because of the guidelines issued President Nixon's Phase 3 and Phase 4. He was so instructed by the Board of Selectmen of Wilmington, last February, and is acting under those instructions.

Altman, Friday, told the Court (Judge Samuel Adams) that it was unreasonable to charge a town official with a criminal act when he was, as a local offical, merely complying with the guidelines established by the Cost of Living Council.

He asked that the proceedings be halted pending the outcome of other similar cases in court - referring, it is believed, to the seven cases of Plymouth County towns.

Cutter, in his arguments last Friday, for the Wilmington chiefs, said that an equity session of the courts cannot restrain a criminal proceeding unless the matter relates to issues of constitutionality. He told the Court that, in this case, it was powerless.

Cutter, as a matter of interest, displayed a list of towns and cities in Massachusetts which are said to be complying with the law as written.

The list had been compiled by the Chief of Police Association of Massachusetts. It appeared from the list that more towns were complying with the law than not.

The first decisions are probably to come from the cases of the seven towns in Plymouth County, which have already been argued before Justice Mitchell in Superior Court. There has, as yet, been no decision, as of last Friday.

After the Plymouth County cases the next case, it is believed, to be decided will be that of the Town of Tewksbury.

Wilmington's Police Chief, Paul J. Lynch, is receiving under the Cost of Living Council announcement a 5.5% increase on his pay, or $318 weekly. Fire Chief Arthur Boudreau is receiving $310 weekly.

During July the two chiefs requested that the pay be increased to the levels of twice their highest paid employees. This would put the salary of Chief Lynch at $440 a week, and Chief Boudreau at $428 a week.

Ever hear of a Pizometer?

A PIZOMETER: Is a device to measure the flow of underground water. The Town of Burlington has bought half a dozen, on the advice of their new consultants, Cassagrande Consultants of Arlington, who are said to be one of the outstanding firms in water problems. The pizometers are to be installed in the ground around the new Burlington reservoir, in an attempt to trace the flow of water.

Wilmington's Town Manager, Sterling Morris, heard of the purchase and went down for a look, Monday, but the pizometers hadn't yet arrived. He is shown talking over the problems with Burlington's DPW Superintendent Angelo Orlandella.

Behind Morris is Dick Brown, executive secretary to the Burlington Selectmen and back to the camera is Bill Keene, chemist and manager of the Water Treatment Plant.

WILMINGTON
BOOSTERS
ASSOCIATION
MEETING
Mon Aug 6, 8 PM
Mildred Rogers School
Bring a Friend

Wilmington Food Distribution Center
Town House (former Mildred Rogers School) - off Grove Ave.
Tues & Wed Aug 7 & 8
9:00 A.M. TO 2:00 P.M.

K of C Olympics today at high school field

The third Annual Wilmington Recreation Playground Olympics, sponsored by the Wilmington Knights of Columbus get under way this morning at 9 o'clock. There will be five divisions for boys and girls ages six through 14.

The program will include running events, relay races and field events for all the children at the various playgrounds.

Free Coke and watermelon will be distributed to all the children, compliments of the Knights. The public is invited to attend and watch the youngsters compete.

Recycling Drive this Weekend

A recycling collection will be held in Tewksbury, this Saturday and Sunday, between the hours of 7 am to 4 pm in the parking lot adjacent to the town hall, fire station and public library.

Newspapers and magazines should be bundled, cans rinsed and flattened and ends and labels removed; bottles rinsed and all metal and labels removed; plastics free from all metal; and rags washed and put in bags.

The Tewksbury Environmental Conference cannot accept such things as cereal boxes, egg cartons, and detergent boxes.

Deaths

CHARLES A. ROBICHAUD, WORLD WAR ONE VET

Charles A. Robichaud, 78, of 813 Chandler St., Tewksbury, died July 26 at a Lowell hospital. He was a World War I veteran of the U.S. Army, and a member of Lowell American Legion Post 87 and the World War I Barracks of Lowell.

Born in New Brunswick, Canada, he was the son of the late Joseph and the late Celina (LeBlanc) Robichaud. Prior to his retirement he was a weather stripper for the Anderson Window Co. He resided in Tewksbury for the past 23 years.

He is survived by three sisters, Mrs. Frank (Rose) Jacobsen of Tewksbury and Miss Agnes Robichaud and Miss Catherine Robichaud, both of Roslindale; and two brothers, Louis Robichaud of Roslindale and Arthur Robichaud of Peabody.

A funeral mass was held July 30 at St. William's Church, and interment was in Tewksbury Cemetery.

FUNERAL SERVICES FOR JENNIFER J. BRITT

Jennifer J. Britt, age nine months, of 42 Brentwood Avenue, Wilmington died at a local hospital on Wednesday evening, July 25th.

Jennifer, who was the daughter of Robert M. and Linda M. (Mizo) Britt, was born on October 2, 1972 in Lowell, Mass.

Beside her parents, she is survived by her brother, Jason R. Britt of Wilmington. She was the granddaughter of Howard J. and Eleanor (Balestrieri) Britt of North Chelmsford and Mrs. Wilma (Jones) Mizo of Tyngsborough and the late George Mizo.

Funeral services were held at the W.S. Cavanaugh & Son Funeral Home, 374 Main Street on Saturday morning at 9 am with the Rev. Ernest Pearsall of St. Thomas' Church officiating. Burial took place in the family lot, St. Louis Cemetery, Nashua, N.H.

MEMORIAL SERVICES FOR MRS. HELEN KELLEY

Mrs. Helen Kelley of 3 Hillside Drive, Scotia, New York, formerly of Middlesex Ave., North Wilmington died on July 28th.

She was the wife of Kenneth G. Kelley and mother of Mrs. F. David (Susan) Sheldon of Schenectady, N.Y., Mrs. Benjamin J. (Ruth) Fisher of New Hartford, N.Y. and Mrs. Doris K. Harriman of New Bedford, Mass.

Also surviving are her brother, Paul E. Brickett of Derry, N.H., 13 grandchildren and one nephew.

Memorial services were condicted at the Wilmington Congregational Church at 2 pm on Tuesday, July 31st. Interment was in Wildwood Cemetery, Wilmington.

Births

WESTNER: David August, first child to Mr. and Mrs. August Westner of 15 Jere Rd., Wilmington on July 23rd at Winchester Hospital.

DONAHUE: Kevin Michael, third child, third son to Mr. and Mrs. Thomas J. Donahue of 15 South Rhode St., Tewksbury on July 11th at Choate Memorial Hospital.

Grandparents include Mr. and Mrs. Louis A. Ciampa of Wheeling St., Woburn and Mr. and Mrs. J. Howard Donahue of Forrest St., Wilmington.

VENDITTI: Jennifer Ann, third child, third daughter to Mr. and Mrs. Arthur J. Venditti of 100 Chestnut St., Wilmington on July 27th at Choate Memorial Hospital.

Grandparents include Mr. and Mrs. Salvatore Ficociello of Ash St., Woburn and Mr. and Mrs. John Venditti of Hancock St., Arlington.

Girl Scout Camp was host to 190 Scouts

ANITA FRANSCESCO: International Girl Guide, teaching games and songs. She is visiting from Switzerland.

Last Thursday ended the second session of Camp Merrymeeting, Girl Scout Day Camp in Andover. Under the directorship of Mrs. Chester Stanhope of Atkinson, N.H., the camp maintained an enrollment of 190 campers, 8 Jacks and Jills, 10 little Johns, 23 Program Aides and 30 staff members. With excellent weather the planned program was carried out with some very busy activities.

The Day and Stay Program with 35 Cadettes, led by Mrs. John Willis and Mrs. James Cooney, lived for three days in the out of doors, sleeping in tents and cooking all meals over an open fire. They also went on a bicycle hike to Camp Sacajawea in Boxford.

The theme of the camp this session was "Carnival Time." As parents arrived for the visitors' night, they were greeted by clowns who welcomed them into a very happy camp spirit. The parents had the opportunity to visit archery, nature, crafts and waterfront. The evening program was completed with the flag ceremony and songs or skits by each unit.

LAURA TRULL, PAUL JOHNSTON PLAN VOWS

Laura Jane Trull of Tewksbury has become engaged to Paul E. Johnston of Lynn.

Miss Trull is the daughter of Mr. and Mrs. Henry Bailey Trull of 310 River Road, North Tewksbury. Her family owns the Trull Brook Golf and Tennis Center in Tewksbury where she now works.

Miss Trull is a graduate of Garland Junior College.

Johnston, whose parents live in West Hartford, Conn., received his B.S. in mathematics from M.I. T. He is a financial analyst with General Electric in Lynn.

The couple is planning an autumn wedding.

VIRGINIA A. GALLO: Daughter of Mr. and Mrs. Anthony Gallo of Orchard St., Gloucester became the bride of Kenneth A. Mason, son of Mr. and Mrs. Vernon Mason of Forest St., Wilmington on Saturday July 14th. The Rev. Father Finegan performed the double ring ceremony before the altar of St. Ann's Church in Gloucester. Following a wedding trip to the Carribbean Islands, the couple is now at home in Londonderry, New Hampshire.

Hospital Fund

Relatives, friends and loved ones honored by contributions in their memory to the Wilmington Hospital Building Fund this week include:

Judy Klimarchuk Tenney, our precious daughter, lovingly remembered and sadly missed by her Mom and Dad, Mr. and Mrs. Samuel Klimarchuk.

Judy Klimarchuk Tenney lovingly remembered and sadly missed by her brother Joseph, his wife Pauline and Cale, Richard and Jolee.

Anna Hanson Peppard (Calif.) sister of the late Selma Derwin from Joseph Derwin.

Thomas C. Mattatall (Somerville) from Joseph Derwin.

Estelle Shelley, mother of Robert Shelley, on her first anniversary in Heaven, lovingly remembered by Mel and Lil Woodside.

Alberta MacMullin on her second anniversary in Heaven, always remembered in every prayer and never forgotten by those who care, Paul, Carol, Beaver, Steven, Denise and David.

Alberta MacMullin on her second anniversary lovingly remembered by Mel and Lil Woodside.

Howard Balcom, father of Norman Balcom from Mr. and Mrs. Robert R. Smith (Fryberg, Maine).

Thomas O'Brien, Sr. (Lowell) from Mr. and Mrs. John Cafiso.

Anna L. McQuaid, sister of Fr. Arthur McQuaid from Mr. and Mrs. John Cafiso.

Alice Duzzard (Wilmington, Delaware) daughter of Mr. and Mrs. John Blue (Cambridge) from Mr. and Mrs. Clayton L. Wentzell.

WILMINGTON HOSPITAL BUILDING FUND

Memorial Contributions may be sent to Middlesex Bank % Joseph Maffeo, Wilmington, or the Wilmington Center Pharmacy % Mrs. Lillian Woodside, Main Street, Wilmington.

All contributions will be acknowledged.

YOUR Pharmacist SPEAKS by Louse

During World War II organized coordinated research in prevention of disease yielded many important lifesaving discoveries.

New and more effective insecticides were developed as well as more research into the irradicating of such diseases as typhus, plague, trichinosis, and infectious jaundice.

Much was also learned about the suitability of fabrics in hot and cold climates and their ability to transfer water and heat.

Silver Lake Pharmacy, 52 Main St., Wilmington, is your one stop shopping center for all your health and convalescent aids. We sell or rent wheel chairs, walkers, crutches, canes and portable commodes. Open daily from 9 a.m. to 10 p.m. Phone 658-4617.

Helpful Hint: Always clean greasy, muddy, or slippery shoes before climbing ladders.

MIKE'S KORNER VARIETY

296 Shawsheen Ave. (Rte. 129) Wilmington

OPEN EVERY DAY 7 AM to 10 PM

COLD DELIGHT

DAIRY

NOW OPEN

FRAPPES
BANANA SPLITS
SUNDAES
CONES
SODAS
SLUSH

TAKE YOUR HOME IMPROVEMENT PROBLEMS TO

BARDEN HOME IMPROVEMENT

SPECIALISTS IN:

- Aluminum & vinyl siding & gutters
- Combination windows & doors
- Door & window shutters
- Railings
- Awnings & porch enclosures
- Replacement windows
- Roofing
- Playrooms - paneling & ceilings

658 - 9815 658 - 3376

GAS WAR!

That's right. Datsun has declared war on your biggest expense of running a car...gasoline! Our Datsun 1200 gets aroung 30 miles per gallon. Six other Datsun models get over 25 miles per gallon. Test drive a Datsun today and we'll give you a one gallon gas can FREE. Remember: Last year we outsold every othe Datsun dealer in Massachusetts.

HURLBERT-DATSUN

Corner of Main & Minot Streets (Rte. 28)

Reading 944-6900

NORTHMEADOW Tennis Club

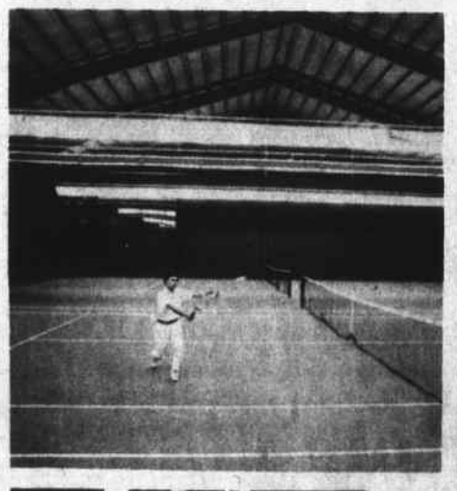

Eight air-conditioned tennis courts and four outdoor courts . . . two competition-size swimming pools . . . platform tennis . . . exercise rooms, handball and squash courts . . . steam and sauna . . . gourmet restaurant . . . game room with pocket pool and table tennis . . . pro shop . . . barber shop and beauty shoppe . . . nursery . . . lounge . . . function room . . . tennis and swimming instruction. All yours for less than you'd think at The Northmeadow Tennis Club, Carter at East Streets, Tewksbury, 851-3901. Call or stop by today.

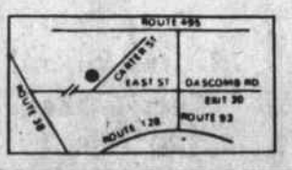

DURING THE REMAINDER OF THE SUMMER

SATURDAY MORNING BANKING AT OUR TEWKSBURY OFFICE WILL BE CONDUCTED AT THE WALK-UP WINDOW FROM 9:00 AM TO 12 NOON. THE LOBBY WILL BE CLOSED

MELROSE-WAKEFIELD TRUST Company

A Shawmut Association Bank — Member F.D.I.C.

TEWKSBURY SHOPPING CENTER

Louis Hellson, Reg. Pharm.

SILVER LAKE PHARMACY

52 MAIN STREET

658-4617

WHERE YOU GET THE RED CARPET TREATMENT

Got a problem? Need help?

We do the jobs you don't want to handle at reasonable rates.

Call Don or Paul

658-9685

944-5369

For free estimates on all types of work.

Custodian

To clean, maintain and make minor repairs to church and related buildings. Full or part time. Inquire, Wilmington Methodist Church. Tel. 658-4519 9 to 12 an or write in care of trustees.

Town Crier

Published every Thursday by the Wilmington News Company Inc., 364 Middlesex Avenue, Wilmington, Mass., 01887. Tel. (617) 658-5346.

Subscription prices, payable in advance. Wilmington $5, U.S. $6, Foreign, $7. All subscriptions expire on December 31. The Town Crier of Wilmington does not send out renewal notices. Subscribers are expected to pay in January of each year for renewal.

Office hours, Monday thru Wednesday, 9 AM to 5 PM. Thursday and Friday as convenient.

Advertisements and stories for the Town Crier of Wilmington should be submitted no later than Tuesday noon of the week of publication.

Pictures for publication. No charge is made if they are suitable, and are a part of a story which is accepted for publication. To be suitable they must be black and white photos of the size needed. For a picture of an individual, a wallet size black and white photo is best. For color pictures or for pictures which must be changed in size, there will be a charge of $4.

No financial responsibility is accepted by the Wilmington News Co. for errors in advertisements. A reprint will be made of any part of an advertisement in which an error affects the value of an advertised item.

The Town Crier of Wilmington has been honored by ten awards in journalism.

Second Class Postage paid at Wilmington, Mass., 01887 Post Office.

Member of:
MASSACHUSETTS PRESS ASSOCIATION
NEW ENGLAND PRESS ASSOCIATION
NATIONAL NEWSPAPER ASSOCIATION
(Sustaining Member)

LITTLE RED WAGON AT WILMINGTON LIBRARY AUGUST 13

Because hundreds of children are expected to be in attandance, the August program presented by the Wilmington Library's Children's Department will be held on the Town Common, Monday August 13 from 1 to 2 pm., instead of at the library. In case of rain, the performance will move to the high school auditorium.

The "Little Red Wagon," children's summer tour sponsored by Theater Resources for Youth, will stage an hour-long production in puppetry, story-telling, music, creative dramatics and involvement drama.

The four brightly costumed actors with backgrounds in children's theater and creative dramatics are students in the University of New Hampshire's Department of Speech and Drama.

During the summer they make more than one hundred appearances in communities in N. H., Vermont and Mass. operating from the back of their mobile theater, the "Little Red Wagon". This marks the third annual tour for the group which emphasizes and encourages the attending children's participation.

In the past, local communities have welcomed the student into their homes, making their visits to the various towns an enjoyable experience for both performers and hosts. If anyone would like to offer shelter to any or all of the four student-actors (with their own sleeping bags) the night of August 13, please contact Mrs. Allen at the library.

The performance, which is free, begins promptly at one o'clock.

LENNOX NAMED OUTSTANDING

Tewksbury health board member and conservation commissioner James W. Lennox, of 295 Marshall St., has been selected as one of the "Outstanding Young Men of America for 1973," according to Douglas Blankenship, chairman of the board of the national awards publication.

Now in its ninth year, Outstanding Young Men of America is an annual biographical compilation sponsored by leading men's civic, service and professional organizations. The Awards Volume features the accomplishments of approximately 7,000 young men of exceptional abilities and achievements from across the country.

Criteria for inclusion in Outstanding Young Men of America are service to others, professional excellence, business advancement, charitable activities and civic and professional recognition. The young men chosen for this distinction are between the ages of 21 and 35.

Nominations for the awards publication are made by civic organizations, Jaycee chapters, college alumni associations and military commandants.

The 1973 edition of Outstanding Young Men of America is scheduled for publication and national distribution in October.

KENNETH MORRISON AT CHANUTE AFB, ILL.

Airman Kenneth R. Morrison, son of Mrs. Marie G. Morrison of 2 Kilby St., Wilmington has been assigned to Chanute AFB, Ill., after completing Air Force basic training.

During his six weeks at the Air Training Command's Lackland AFB, Texas, he studied the Air Force mission, organization and customs and received special instruction in human relations.

The airman has been assigned to the Technical Training Center at Chanute for specialized training in aircraft maintenance.

Airman Morrison is a 1973 graduate of Wilmington High School.

WILMINGTON UNITED METHODIST CHURCH

The Rev. Willis P. Miller, Minister. 658-4519 or 658-8217.

Sun. August 5th: to 11th, Camp Asbury.

Mon. August 6th: 7:30 pm, Commission on Social Concerns.

Tues. August 7th: 8:30 pm, Alcoholics Anonymous

Wed. August 8th: 7 pm, Committee on Membership.

LUCCI'S SUPERMARKET, Inc.

ROUTE 129 • WILMINGTON
211 LOWELL STREET - AT WOBURN STREET

We reserve the right to limit quantities on all items. Not responsible for typographical errors.

U.S. GOV'T AUTHORIZED FOOD STAMP SUPERMARKET

GOV'T INSPECTED ROASTING CHICKENS 69 LB. TRIMS 5 LB AV

IMPORTED NEW ZEALAND FROZEN LAMB LEGS $1.09 WHOLE LB

U.S. CHOICE FANCY BRISKET CORNED BEEF $1.19 LB. "THICK END"

LARGE EGGS 79¢ DOZ

U.S. GOV'T GRADE 'A' OVER READY RIVERSIDE BRAND TURKEYS 69 LB. 10 - 12 LB

WHILE THEY LAST!!! SWIFTS PREMIUM CANNED HAM 5 LB CAN 6.69 SAVE $1.10

NEPCO "ALL BEEF" SKINLESS FRANKS $1.09 LB.

DIET LEAN STEW BEEF $1.39 LB

DIET LEAN GROUND ROUND $1.39 LB.

COLONIAL BONELESS HAMS BY THE PIECE 1.59 LB.

U.S. CHOICE BABY BEEF LIVER 89¢ LB.

CENTER SLICES HAM 1.89 LB.

OCEAN FRESH SEAFOOD!

FAMOUS ESSEX STEAMERS 45¢ LB.

FANCY #1 SMELTS 79¢ LB.

GRADE 'A' MAINE CHICKEN WINGS 69 LB.

FANCY MAINE SHRIMP $1.99 LB.

IT'S SUPER SAVINGS WEEK!!!!

FAMOUS BING CHERRIES 39 LB. SAVE 20¢ LB

SWEET SOUTHERN PEACHES 19 LB. SAVE 10¢ LB

RED RIPE WATERMELONS 22 LB. AVERAGE WHOLE 1.29¢ CUT 8 LB.

SUMMER SQUASH SALE!! 10 LB. SAVE 9¢ Lb

CALIF CANTALOUPES LARGE FANCY 39 EACH SAVE 10¢

FRESH NATIVE CORN 89 DOZ SAVE 20¢

LONG FANCY CUKES 3/29 SAVE 16¢

Deli Specials
Boiled Ham $1.79
Imported Picnin Ham 1.89
Mortadella 1.29
Cooked Salami 1.29
German Balogna 98¢
MAPLE LEAF Skinless Franks 1.09
LONG ACRE Chicken Roll 1.59

HOOD ORIGIONAL RECIPE ICE CREAM 99¢ ½ GAL SAVE 50¢

FROZEN SENACA LEMONADE 10/98¢ SAVE 27¢

FRESH FROZEN DONZI CHEESE PIZZA 15 OZ 59¢ SAVE 20¢

HOWARD JOHNSONS MACARONI CHEESE 12 OZ 3/$1 SAVE 26¢

KRAFT ORANGE JUICE ½ GAL 65¢ SAVE 16¢

DAILEY KOSHER PICKLE SPEARS 26 OZ 39¢ SAVE 20¢

WELCH'S RED GRAPE DRINK 46 OZ 3/89¢ SAVE 28¢

CAMPBELL'S PORK & BEANS 28 OZ 4/$1 SAVE 24¢

IMPERIAL TOMATOES 28 OZ 3/$1 SAVE 17¢

STARKIST WHITE TUNA 7 OZ 55¢ SAVE 10¢

KRAFT SALAD BOWL SALAD DRESSING 32 OZ 45 SAVE 14¢

HUNTS CATSUP 14 OZ 4/89¢ SAVE 35¢

GOLD PINE SLICED PINEAPPLE 20 OZ 5/$1 SAVE 25¢

skippy CREAMY PEANUT BUTTER 89¢ SAVE 13¢

FIRESIDE VANILLA CREMES CHOC CREMES 1½ LB 3/$1 SAVE 29¢

IDAHO SUPREME INSTANT POTATOES 32 OZ 89¢ SAVE 20¢

MIX OR MATCH KRAFT MARMALADE WELCH APPLE JELLY 20 OZ 3/$1 SAVE 25¢

FRESH FROZEN LOUISES CHEESE RAVIOLI 1 LB 69¢ SAVE 16¢

COUPON — LIPTON TEA BAGS 100's 79¢ SAVE 38¢ — GOOD ONLY AT LUCCI'S LIMIT: ONE PER CUSTOMER EXPIRES: AUGUST 4, 1973

COUPON — LIPTON ICED TEA POLY BAG 10 PACK 79¢ SAVE 20¢ — GOOD ONLY AT LUCCI'S LIMIT: ONE PER CUSTOMER EXPIRES: AUGUST 4, 1973

COUPON — COLD POWER SOAP POWDER 49 OZ 59¢ SAVE 32¢ — GOOD ONLY AT LUCCI'S LIMIT: ONE PER CUSTOMER EXPIRES: AUGUST 4, 1973

COUPON — COTTS GINGER ALE 4/$1 QTS SAVE 32¢ — GOOD ONLY AT LUCCI'S LIMIT: ONE PER CUSTOMER EXPIRES: AUGUST 4, 1973

COUPON — CHASE & SANBORN COFFEE 1 LB 79 SAVE 30¢ — GOOD ONLY AT LUCCI'S LIMIT: ONE PER CUSTOMER EXPIRES: AUGUST 4, 1973

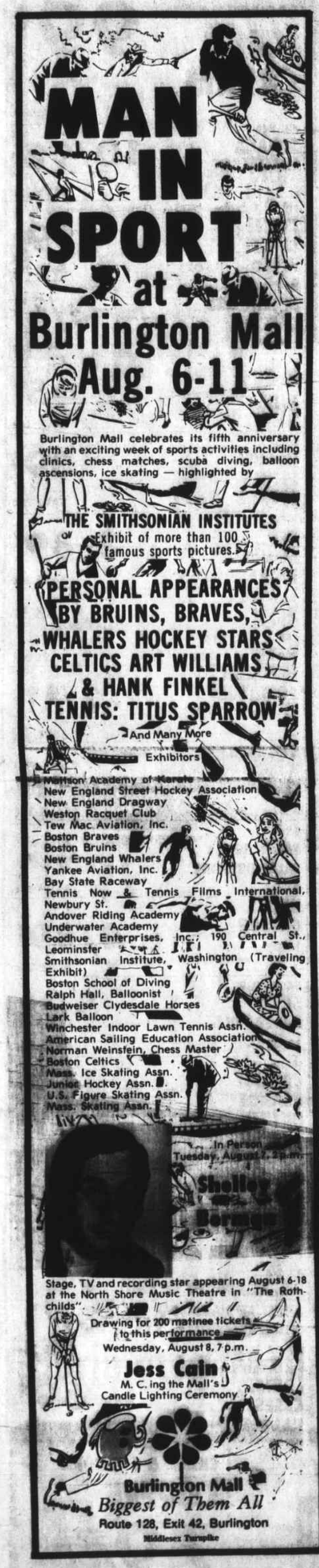

More on J. F. Gilman the mystery artist

July 25, 1973

Dear Larz:

In reply to your article on the artist J.F. Gilman, the Wilmington mystery artist I would like to pass on some information that I do not believe anyone in Wilmington knows.

James Franklin Gilman was born in 1850 somewhere in Massachusetts (possibly in Billerica). Nothing is known of his childhood and youth. He was known to be in Billerica, Mass. around 1870, when he was 20 years old, limning rigid pictures of the local farms and houses.

The pictures on Andover St., Wilmington, were done in 1871 and they were done in soft lead pencil not charcoal. A few years later, in 1873, he turned up at the Don Camp Farm in South Barre, Vermont, and in return for room and board did a number pf pictures of the Camp Homestead. He stayed again at the Camp farm the next summer, 1874. It is likely that he stayed in the Barre - Montpelier area during the next two years, for in 1876 he was listed in the catalog of the Goddard Seminary under the Board of Instruction as the instructor in painting and drawing. The sixteen students who elected to study under him that year had their choice of pencil, water colors or oil painting at modest fees. The next year, 1877, saw Gilman still at the seminary, but the catalog for 1878 is missing, and in 1879 he had been replaced by a less popular lady teacher. By this date Gilman had established a pattern of boarding during the summers with local well-to-do farmers in return for the homestead and farm pictures which characterize most of his work.

In 1881 a pamphlet by Gilman was published on Montpelier entitled "Instructions in Pictorial Art for Home Study with Illustrations Adapted to the Requirements of the Instructions." The record becomes scanty again, though it is known that Gilman was still working in the area, until we find him listed in the Vermont State Directory for 1884-1885 under the heading of Artists as:

Gilman, J.F., Union Block, State St. (see advt. P. 296) Montpelier. The advertisement on page 296, apparently the only one Gilman ever placed during his Vermont days, reads in part: Portrains, Life Size from small pictures by J.F. Gilman, Artist.

Not only was Gilman doing portraits and homestead representations in water colors, oils and crayon, but in the late 1880's he added etching to his list of mediums. It seems likely that during this period Gilman maintained a studio in the Union Block, for although the Montpelier Directory for 1887 tersely lists him as "Gilman, J.F., crayon artist, bds Riverside," we find him listed in the 1890 Directory at the Union Block address with the notation that he boarded at the Hotel Kemton (58 State Street). This would seem to indicate that he kept a studio separate from his living quarters.

The 1892 Montpelier Directory carries the same listing; the last entry on Gilman to appear.

In 1892 when he was forty-two years old, Gilman, now a Christian Scientist, left Montpelier to work for Mary Baker Eddy, curiously enough, much of what we know of Gilman dates from this period with the Christian Science leader, 1892-1893. During this year Gilman illustrated one of Mrs. Eddy's poems,. entitled "Christ and Christmas." While he worked on these illustrations he kept a diary of the proceedings. In one entry Gilman describes himself as having...one dollar in my pocket, a month's board owing, room rent over two weeks, clothing getting old and seedy, laundry work....taking my last dollar...

In 1894, the year after the publication of "Christ and Christmas," Gilman vanished into Gardner, Mass. and we only find him mentioned again in 1902-1903 as a designer and publisher of Christian Science calendars. We know nothing more for twenty-two years, until 1925 when a sketch of the Congregational Church in Athol, Mass appears, signed J.F. Gilman. This is his last known work. According to the records of the Westboro State Hospital, Westboro, Mass., Gilman who had been living in Athol, died at this institution on July 5, 1929 of "general arterioclerosis." "James Franklin Gilman, artist, 1850-1929" is the late entry of all carved on a granite tombstone in the Pinegrove Cemetery, Westboro, Mass.

Dr. Charles E. Stearns of Billerica, owns several of his paintings. The Mother Church, of Boston has a portrait of Mary Baker Eddy, done in 1892.

Having seen other examples of his work I am quite sure that the other drawing which you printed was not done by him as it has none of the characteristics of his style.

The source of this information is the Robert Hull Fleming Museum of the University of Vermont.

George L. Webster
52 Andover St.
Wilmington, Ma.

Mr. Webster, an accomplished artist and prize winner at art shows, including the one on the Common in Wilmington this summer, happens by coincidence to live next door to the old Gowing farm house, of which a picture was drawn by Gilman and appeared in the Town Crier on July 12.

THE GILMAN HOME: In the 1870's on Main Street near Clark Street, in Wilmington. It may be recognized today by all the flowers in the front yard. This was the home of J.R. Gilman. Was he any relative to J.F. Gilman?

James Mazzochia honored for Jimmy Fund

THE TEWKSBURY-WILMINGTON ELKS: Recently honored James Mazzochia of Shawsheen Street, Tewksbury, for "outstanding achievement" in his work for the Jimmy Fund.

Mr. Mazzochia was surprised at the testimonial. He is shown in the center, with Exaulted Ruler John McPhee and Chairman Eddie Forest.

L to R: Ernie Roy, George Thompson, Exaulted Ruler John McPhee, Mr. Mazzochia, Chairman Eddie Forrest, Tom Burris, Ed Sullivan and Tony Cappucci.

Ready Cash.

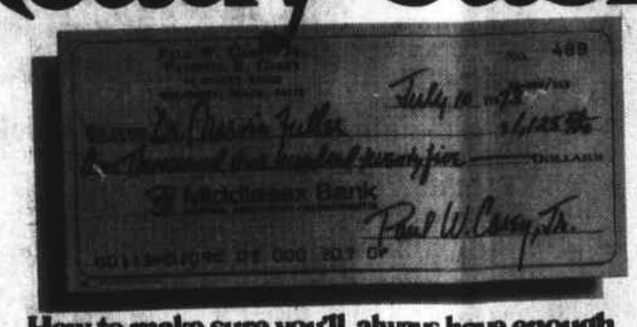

How to make sure you'll always have enough.

You never know when you're going to need extra cash. That's why right now is a good time to see your Middlesex Bank money manager.

He can open up a Line of Credit for you in just a few minutes. For any amount you both agree on, up to $5000. Then, whenever you need cash—today, tomorrow, a year from now—just write yourself a check for what you need.

Once you have your Middlesex Line of Credit, there are no more loan applications to fill out. No more trips to the bank. Just plenty of ready cash. And if you don't use the service, it doesn't cost a penny.

See Joe Maffeo at our Wilmington office and get ready for tomorrow by opening a Middlesex Line of Credit *today*.

Middlesex
The little big bank.
390 Main St., Wilmington
Phone 658-3361

Letter

Dear Editor:

Referring to your write-up in the Town Crier about the June art show, I want to thank you for the publicity (which is helpful to an artist most of the time). However, I would like to know from whom you got your information about me as most of those facts (which a news reporter is supposed to print objectively) were distorted.

First of all, my three entries were drawings. One was a pencil with pastel, and the two that won the mixed media second prize were scratchboards which is done with neither a brush nor paint. It is a heavy backing prepared in steps with gesso and black ink, the ink then scratched off with a sharp tool to show white underneath.

As for my physical condition, I am, in fact, in a wheelchair, but by no means an "invalid", as those who know me will testify. I am very healthy and active!! Mors so than many "normal" people (that is fact)! You and I have never met, and if we have it would still be only your opinion thinking me "crippled almost beyond imagination." On the issue of my holding the paintbrush, there are few artists who hold a brush exactly the same way. Creating is not a physical skill. And since when is something different unnatural??!! If we were copies of each other it would be a dull world! Many things have been printed about me before but none have ever been so shallow as your writing.

In my attempt to expose you to some truth I cannot help but feel compassion for you. You must be a very lonely person and lead a sheltered, unexciting life to allow yourself to write and print such poor journalism.

Most sincerely,
Judith A. Dadak

Dear Judith:

The information, which was not distorted in any sense, was given to the Town Crier by the lady who accompanied the photographer as he made the rounds of the exhibit.

You may be assured, too, that the editor is not lonely, nor does he lead a sheltered unexciting life.

Larz

Private Tennis Court
Available - No. Reading

WITH BACKBOARD

Mondays thru Fridays

$4.00 per court hour-days

$9.50 per court hour-nights

Lessons-Private only-Fridays-

$12.00 per hour

(½ hour instruction, ½ hour sparring)
Call 664-5049 - Weekdays

New Volume in the Wilmington Public Library

The Control of Urban Schools: by Joseph M. Cronin - offers an in-depth historical survey of school boards in fourteen of the nations biggest cities, including Boston. Dr. Cronin, the Secretary of Educational Affairs, Commonwealth of Massachusetts, compares the performance of elected against appointed boards, raises questions about the role of the mayor and the state in school decision making and reviews major reform proposals. The book is a valuable source book for anyone interested in urban education and politics, especially Massachusetts residents.

WILMINGTON FLORIST
316 Main St
658-5092
Across from Dunkin Donuts
Flowers for
All Occassions
Potted Plants
Mon - Closed Sat 9 - 5
Tues, Wed, Thurs, Fri - 9 - 6
WE DELIVER

Mrs David F Maglio

On Saturday, July 14th, Marcia Anne Carbone, daughter of Mr. and Mrs. Lewis Carbone of 71 Lowell St., Wilmington, became the bride of David F. Maglio, son of Mr. and Mrs. Louis A. Maglio of 3 Lawrence Street. Father Francis Mackin performed the 11 o'clock cermony before the altar of St. Thomas' Church.

Given in marriage by her father, the bride was radiant in a white gown of nylon organza, featuring a schiffily bodice, lantern sleeves and empire waist, trimmed with lace and yellow satin ribbon. Her full length veil fell from a headpiece of matching lace and she carried a colonial bouquet of roses and daisies with yellow ribbon streamers.

Miss LouAnne Carbone, sister of the bride served as maid-of-honor in an apricot crepe gown, featuring a scoop neckline trimmed with a flounce, lantern sleeves edged with a ruffle and empire waist. She wore a matching picture hat and carried a colonial bouquet with multi-colored streamers.

Serving as bride's attendants were: Mrs. Mabel Bova, sister of the bride of Faulkner Ave., Wilmington; Mrs. Peggy Christainsen, Nagog Woods, Acton, sister of the bride; Mrs. Patricia Carbone, 14 Bennett St., Woburn, sister-in-law of the bride; Mrs. Carol Carbone, Mishauwm Rd., Woburn, sister-in-law of the bride; Mrs. Linda Richardson, 4 Dayton Dr., Wilmington, sister of the groom; Mrs. Nancy Merrill, 3 Lawrence St., Wilmington, sister of the groom; Miss Maureen Kelly, 8 Loumac Rd., Wilmington, a close friend of the bride and Miss Sheila Croswell, 7 Parker St., Wilmington, also a close friend of the bride.

Kimberly Ann Carbone of 14 Bennet St., Woburn and Keri Ann Bova, 14 Faulkner Ave., Wilmington, both nieces of the bride acted as flower girls.

The bride's attendants and flower girls were attired in gowns styled identical to that of the maid-of-honor, but in a beautifully contrasting yellow hue. They wore matching matching picture hats and carried colonial bouquets with multi-colored streamers.

Louis A. Maglio, Jr. of 1 Hathaway Rd., Wilmington served his brother as best man while ushering duties were in charge of: Kenneth Richardson of 4 Dayton Dr., Wilmington, brother-in-law of the groom; Thomas Carbone, 14 Bennett St., Woburn, brother of the bride; Lewis Carbone, Mishauwm Rd., Woburn, brother of the bride; Richard Dussault, Andover St., Andover, a close friend of the groom; William Christiansen, Nagog Woods, Acton, brother-in-law of the bride; Patrick DeFlippo, Marcia Rd., Wilmington close friend of the groom; Carl Capossi, Chestnut St., Wilmington, close friend of the groom and William Thornton, also a close friend of the groom.

Brian Merrill of 3 Lawrence St., Wilmington, nephew of the groom served as ring bearer.

Mr. and Mrs. Donald Taylor, friends of the couple enhanced the ceremony with their renditions of "Theme Song from Love Story", "You'll Never Walk Along," and "Breathe on me, Breath of God".

Immediately following the ceremony a reception was held at the Tewksbury-Wilmington Elks Hall in Tewksbury, where Mrs. Betty Maglio, of Hathaway Rd., Wilmington, sister-in-law of the groom circulated the guest book.

For her daughter's wedding, Mrs. Carbone chose a floor length red and white gown of polyester knit, with white satin collar and sleeves. She wore matching accessories.

The mother of the groom was attired in a full length pink and white gown with matching accessories.

For traveling, the new Mrs. Maglio chose a yellow and orange pring halter dress with matching shoes and bag.

Following a wedding trip, the couple will reside in Tucson, Arizona.

TEWKSBURY HAS WOMEN'S SOFTBALL

Women's softball, sponsored by the Tewksbury Recreation Department, has started in Tewksbury, and is increasing rapidly, but many more are needed to start a league.

Anyone interested in playing should contact Jean White at 658-6925.

Wilmington tennis club returns to serve

On Monday evening, July 23rd, the Wilmington Tennis Club held its organizational meeting in the conference room of the Wilmington Memorial Library.

Issues discussed at the meeting included the questions of annual dues, out-of-town residents, a constitution, club committees, mens and womens ladders, lessons and clinics, a banquet, date of the annual meeting and plans for a winter tennis schedule.

The WTC, during its previous years of activity (1970-1971) had organized tournaments, ladders, lessons and clinics and held a fall banquet. The members present and voting this year resolved that annual dues should be $2.00 per member for regular memberships and $1.00 for junior memberships (under 17 years of age). In addition, a family membership plan was approved, whereby all members of a family would be eligible for all club activities for $5.00 per year.

On the question of memberships for out-of-town residents, the membership decided to allow only Wilmington residents, until the annual meeting, Monday, October 1st, at which time the full club membership would consider the proposal to admit residents from surrounding towns.

At present, the WTC has organized both a mens and a womens singles ladder which will begin next week. A tournament committee has been formed and is presently working on a fall tournament for club members. Also, weekend tournaments have been proposed, to be held if enough interest is shown. Lessons and clinics for beginners as well as intermediate players are now being planned and will begin shortly - times and places to be announced later. A banquet is planned for the fall and an ambitious schedule of winter tennis activities is planned for club members.

Four committees have been formed (membership, banquet, tournament and nominating), however, there are still a number of openings yet to be filled and people are needed to staff and run other committees (winter tennis, ladder, juniot, etc.)

Anyone desiring further information is encouraged to call Diane Ryan, 658-2978 or Bob Peters, 658-2526. Checks for club memberships should be made payable to the Wilmington Tennis Club and mailed to Marilyn Berger, 31 Hathaway Road, Wilmington.

CAR CORNER

by Vern Johnson

Ever think how important the fan belt is to the life of your car? Of course, if the fan belt is broken, it must be replaced immediately.

More often, trouble from the fan belt in your car may arise from a belt that is simply frayed. Although this doesn't sound serious, it can be quite essential to the way your car runs. A frayed fan belt can waste gasoline; it can cause damage to cylinders and leave the battery undercharged.

If your car needs service, bring it to the expert mechanics at **Wilmington Ford**, 275 Main St., Route 38, Wilmington, 658-6800. Our mechanics are continually sent to Ford's schools to insure that they are constantly up-to-date with the latest in automotive and repair techniques. And we attempt to provide same day service whenever possible. Open: Sales, 9 - 10, Mon-Fri; 8-6, Sat; service 7:30 - 9, Mon-Fri; 7:30-5 Sat.

Helpful Hint: In wet weather, make it a point to test brakes before venturing too far; it's a very sensible safety measure.

Put Your Money Where Your Interest Is!

You earned the money - now let money earn like this for you around the clock - with interest payable monthly to your Account or by check.

TERM DEPOSIT CERTIFICATES - $1,000 Minimum

6 months of more but less than 1 year — 5 3/4 % Per Annum

1 year or more but less than 2 1/2 years — 6 1/2 % Per Annum

2 1/2 years but less than 4 years — 6 3/4 % Per Annum

4 years but not more than 5 years — 7 % Per Annum

Redemption before maturity is permitted, but at a reduced interest rate set by banking department regulations.

ALL DEPOSITS IN THIS BANK ARE INSURED IN FULL

ARLINGTON FIVE CENTS Savings Bank

MAIN OFFICE
626 Massachusetts Avenue, Arlington Center 643-0011

OTHER ARLINGTON OFFICES
190 Massachusetts Avenue, East Arlington
1300 Massachusetts Avenue, Arlington Heights

BEDFORD OFFICE
Bedford Shopping Center 275-6060

BURLINGTON OFFICE
Economy Shoppers Center 272-2160

BANKING HOURS — Daily 9:00 a.m. to 4:00 p.m.
Thursday 9:00 a.m. to 8:00 p.m. No Saturday Banking Hours

NORTH READING OFFICE
Plaza North Shopping Center 664-5754
(next to Zayre)

BANKING HOURS — Daily 10:00 a.m. to 5:00 p.m.
Thursday 10:00 a.m. to 8:00 p.m. No Saturday Banking Hours

BREWSTERS in WILMINGTON, MASS.

"The HOME OWNER'S YARD with the CONTRACTOR'S PRICES"

PACKAGE HEATING UNIT
OIL FIRED AS LISTED. (GAS FIRED AVAILABLE AT LOWER PRICES)
FOR AVERAGE 5 ROOMS AND BATH
One Floor Series Loop System
$595.78
BOILER-BURNER UNIT
Assembled & Wired on Boiler
Extended Insulated Jacket
Oil Burner
Combustion Chamber
Built-in Tankless Heater - 5 gals per min.
Circulator
4 way Control
Cad. Cel
Following Supplied But Not Attached
1 Flo Control Valve
1 Press Exp. Tank W Purger & Vent
1 Thermostat
1 1/2" Press. Reducing Valve
WHITE BAKED ENAMEL FINISH
INCLUDED IN PACKAGE UNIT
12 8' Lgths. Heating Element
12 8' Lgths. Fr. & Back Enclosure
4 Right Hand End Caps
4 Left Hand End Caps
4 3" Wall Trim Plates
4 Inside Corners
8 Rubber Grommets
8 Back & Front Splice Plates
20-YEAR MANUFACTURER'S GUARANTEE
FOR FURTHER INFORMATION CONTACT MR. FRANK CATALDO AT WILMINGTON

SNOW FENCING
4 ft. high 50 ft. Roll
$12.98 Per Roll
5' STEEL POSTS .99 ea.
THIS VERSATILE FENCE CAN ALSO BE USED FOR DOG RUNS, PLAY YARDS, ETC.

NEW! Versa-Bath Bath Shower
TAKE IT WITH YOU
Can be moved through 26" door and installed from the front in a 5-foot wide bathroom. No longer are full-sized bath shower covers limited to new construction. Borg Warner unique four-section Versa-Bath is designed for remodeled bathrooms. It's easy to install. Requires no tile and grouting. Material: Acrylic bonded to fiberglass with a glass-smooth surface that resists stains and abrasion.
Packaged in a single carton 24x35x62.
Decorator colors: Avocado, Golden, White.
Complete unit with installation kit. Only Less fittings.
WHITE $180 COLOR $200

BORG WARNER AQUACOVES
Greatest advance since the invention of the bathtub. Sturdy, one-piece fiberglass reinforced, bathing and shower units. Leak proof. Easy to handle, easy to install with just hammer and nails. No messy grouting, no caulking. Wipes clean with a damp cloth, scrub no scour.
AQUACOVE TUB & SHOWER UNIT — LESS FITTINGS — Reinforced posts for shower door. Convenient recessed shelf with self-draining soap dish. 5' long, 73 1/2" high, and only 35 1/2" front to back. WHITE $169.00 COLOR $188.00
4' AQUACOVE SHOWER WITH SEAT — LESS FITTINGS — Roomy one-piece shower with the convenience of a built-in seat. Built to fit standard shower door. Drain furnished. 4' wide, 74 1/2" high, and 35 1/2" front to back. WHITE $162.90 COLOR $178.89
AQUACOVE SHOWER — LESS FITTINGS — Compact one-piece shower in one square yard of space. Drain is furnished with unit. A good looking, sturdy model. 3' wide, 74 1/2" high, and 35 1/2" front to back. WHITE $149.98 COLOR $165.78

HIGH QUALITY FLOORING
PREFINISHED OAK FLOORING
Compare these low prices, on quality Side and End Matched Tongue and Grooved Flooring ... and you'll buy at BREWSTER.

	M BD. FT.
Tavern Red 25/32x2 1/4"	$593.60
Tavern White 25/32x2 1/4"	$593.60
Standard Red 25/32x2 1/4	$660.00
Prime White 25/32x2 1/4"	$672.00

RED CEDAR SHINGLES
NEW BUNDLING — CARTON PACKED
NO. 1—18" PERFECTION—DESQUARED & REBUTTED 1 Carton Covers—14" Exposure $24.98 Per Carton
NO. 2—18" PERFECTION—DESQUARED & REBUTTED 1 Carton Covers—14" Exposure $21.55
NO. 1—18" PRIMED GRAY—PLAIN DESQ. & REBUTTED 1 Carton Square—14" Exposure 31.46
24" HANDSPLIT SHAKES Resawn Back 1/2" to 3/4" Butt BASED ON 10" EXPOSURE— $47.25 5 BDLE. SQUARE 58.45 BDLE. PER SQ.
15"x48"x1/2" INSUL. SHINGLE BACKER 20-Piece Bundle 100 Sq. Ft. 5.60 per bdle.
METAL SHAKE CORNERS 16" 50-Piece Carton 6.50 .....13c ea.

EXTERIOR PLYWOOD SHEATHING
SORRY WE SELL ONLY AGENCY CERTIFIED PLYWOOD NO "MILL CERTIFIED OR SHOP GRADE."

	SHEET
3/8"-4x8 CD.	$4.26
1/2"-4x8 CD.	5.43
5/8"-4x8 CD.	6.76
3/4"-4x8 CD. P & TS	7.83
3/8"-4x8 CD.	8.11

CABINET QUALITY PARTICLE BOARD
For Counter Tops, Cupboard Doors, Cabinet Work, etc.

	Each
25"x96"x3/4"	3.12
25"x120"x3/4"	3.90
30"x96"x3/4"	3.75
30"x144"x3/4"	5.62

45 lb. Density Industrial Particle Board—Very Smooth Surface

PARTICLE BOARD SHELVING
INDUSTRIAL GRADE 45 LB. DENSITY SHELVING
NO KNOTS — NO WASTE
TOP QUALITY BOARD

	EACH
1/4"x11 3/4"x8'	1.45
3/4"x11 3/4"x10'	1.81
3/4"x11 3/4"x12'	2.17

ROOF DECKING
Kiln Dried Select SPRUCE or WHITE FIR
2x6—T&G V-joint edges one side Random Length 6' to 16'
29' per LIN. FT.
$290.00 per thousand board feet
For Roof Deck in exposed beam construction, base for built-up roofs, flat roofs, cathedral ceiling treatments and partition work.

FULL FLOW HOT WATER BASEBOARD RADIATION
Pre-flared tubing ends make fitting a breeze. Special bracket design eliminates any need for tools or fastening devices. Result: snap-on-installation. Front cover tension fastening ensures tight support — so that its installation and removal are literally a snap. Similarily, all trim accessories snap on easily and quickly. And the flat side fins allow maximum ease in handling.
Complete Package - Front & Back - Cover Element - Damper, Hangers & Glides.
1.27 PER LIN. FT.!

4 ft.	6 ft.	8 ft.
5.09	7.64	10.19

COPPER WATERPIPE

	1/2" Per Length	3/4" Per Length	1" Per Length	1 1/4" Per Length	1 1/2" Per Length	2" Per Length	3" Per Length
10 Ft. Long M	2.28	3.59	5.16	7.50	9.73	16.64	29.98
10 Ft. Long L	3.11	4.88	7.12		11.63		
30 Ft. Coil L	9.98	15.80					
60 Ft. Coil L	19.98	31.50					
30 Ft. Coil K	11.98	21.99					
60 Ft. Coil K	23.75	43.86	56.07				

STYROFOAM BB FLOTATION BLOCKS
Punctures don't bother this rigid polystyrene foam. STYROFOAM* BB brand buoyancy billets won't sink, rust or waterlog; require no painting or yearly repairs. Low in cost and easy to install. Simply cut with a hand saw and fasten in place. See us today for free build-it-yourself plans for diving rafts and floating docks.
7" THICK x 20" WIDE x 108" $8.67 ea.

NOW... 3 LOCATIONS

BREWSTERS

IN WILMINGTON, Mass.
800 MAIN ST. (RT. #38) WILMINGTON, MASS.
PHONE (617) 658-6720
Just 5 minutes off Route 128 or Exit 39
From Route 93 North or South take Route 128 (Exit 36) towards Wilmington and Route 38 (Exit 38) do 38 take left to yard.

IN PROVIDENCE, R.I.
30 SHIPYARD St., OFF ALLENS AVE. (RT. # 1-A)
PROVIDENCE, RHODE ISLAND PHONE (401) 781-8100
Conveniently located just 2 minutes off Interstate 95. Exit 18. Thurbers Avenue.

IN HARTFORD, CONN.
Brainard Field Industrial Park
Phone (203) 549-4800
THREE YARDS OPEN ALL DAY SATURDAY.

CASH AND CARRY
YARD HOURS
3 LOCATIONS
MON. THRU FRI.
8 A.M. TO 5:30 P.M.
SATURDAYS
7:30 A.M. TO 5 P.M.

GET ON OUR MAILING LIST TODAY
BREWSTERS of MASS. INC.
P.O. Box 8270
Woburn, Mass. 01570
NAME _____ PLEASE PRINT
STREET _____ PLEASE PRINT
CITY _____ STA'T _____ ZIP CODE _____
OCCUPATION _____

LEGAL NOTICES

TOWN OF WILMINGTON

SUPERINTENDENT
OF PUBLIC BUILDINGS
INVITATION TO BID

Sealed bids will be received for roof repairs to the Wildwood School and Glen Road School at the office of the Town Manager, Town Hall, Wilmington, Massachusetts 01887 until Tuesday, August 14, 1973, at 11:15 a.m., where and when they will be publicly opened and read. Detailed specifications may be obtained at the office of the Town Manager, Town Hall, Wilmington, Mass.

The Town of Wilmington reserves the right to reject any bid or all bids or any parts thereof not deemed to be in the best interest of the Town of Wilmington.

Sterling C. Morris
Town Manager

A2

TOWN OF WILMINGTON

SUPERINTENDENT
OF PUBLIC BUILDINGS
INVITATION TO BID

Sealed bids to supply the Town of Wilmington petroleum products will be received at the office of the Town Manager, Town Hall, Wilmington, Massachusetts 01887 until Tuesday, August 14, 1973, at 11:00 a.m., where and when they will be publicly opened and read. Detailed specifications may be obtained at the office of the Town Manager, Town Hall, Wilmington, Mass.

The Town of Wilmington reserves the right to reject any bid or all bids or any parts thereof not deemed to be in the best interest of the Town of Wilmington.

Sterling C. Morris
Town Manager

A2

TOWN OF WILMINGTON

PUBLIC SCHOOLS
NOTICE TO BIDDERS

The School Committee of the Town of Wilmington hereby invites the submission of sealed bids for Carpeting for use in the schools of the town. Bids will be received until 10:00 a.m. on the 16th day of August, 1973 at the office of the School Committee, 159 Church Street, Wilmington, Massachusetts 01887 at which time and place all bids will be publicly opened. Specification and bid forms may be obtained at the same office.

The School Committee reserves the right to reject any or all bids. Any bid submitted will be binding for thirty (30) days subsequent to the date of bid opening.

John Brooks, Chmn.
School Committee
By: Jerry A. Houghton
Business Manager

A2

MORTGAGEE'S SALE OF REAL ESTATE

By virtue and in execution of the power of sale contained in a certain mortgage given by John J. Elia, Trustee of John Sons' Realty Trust to the East Cambridge Savings Bank, dated February 3, 1965 and recorded with Middlesex North Registry of Deeds Book 1684, Page 394, of which mortgage the undersigned is the present holder, for breach of the condition of said mortgage and for the purpose of foreclosing the same will be sold at public auction at eleven o'clock A.M. on the 27th day of August 1973, on the premises all and singular the premises described on said mortgage to wit:

A certain parcel of land with the buildings thereon situated in Wilmington, Massachusetts, now numbered 332 Lowell Street, bounded and described:

SOUTHERLY: by Lowell Street, two hundred (200) feet; WESTERLY: by land now or formerly of John Elia, one hundred sixty-three and 53/100 (163.53) feet; NORTHWESTERLY: by said Elia land, twenty-three and 21/100 (23.21) feet and one hundred twenty-four and 34/100 (124.34) feet; NORTHEASTERLY by Lot 2 on plan hereinafter referred to one hundred thirty-one and 52/100(131.52) feet; and EASTERLY: by said Lot 2, one hundred eighty (180) feet.

Being Lot 1 on plan prepared with Minot and Ruth Anderson, January 12, 1965, to be recorded herewith. (See Plan Book 101, Plan 87).

Terms of sale: One thousand dollars to be paid in cash at the time and place of the sale and the balance in cash upon delivery of the deed. Other terms to be announced at the sale.

EAST CAMBRIDGE SAVINGS BANK
By their Attorneys
HILL & BARLOW

J26A2.9

TOWN OF WILMINGTON

PLANNING BOARD
NOTICE OF PUBLIC HEARING

In accordance with the provisions of Section 81T of Chapter 41 of the General Laws of the Commonwealth of Massachusetts, notice is hereby given that a Public Hearing will be held by the Planning Board of the Town of Wilmington in the Mildred Rogers School off Grove Avenue, Wilmington, Mass on August 14, 1973 at 8:00 p.m. for the purpose of modification of a definitive plan of a sub-division of land in the Town of Wilmington, now or formerly owned by Jackson Brothers; being known as Elmwood Village and located off Arlene Avenue.

Arthur E. Harding, Jr.
Planning Board

J26A2

COMMONWEALTH OF MASSACHUSETTS
PROBATE COURT

Middlesex, ss.

To all persons interested in the estate of Blanche Gertrude Baker late of Wilmington in said County, deceased.

The administratrix with the will annexed of the estate of said Blanche Gertrude Baker has presented to said Court for allowance her first account.

If you desire to object thereto you or your attorney should file a written appearance in said Court at Cambridge before ten o'clock in the forenoon on the sixteenth day of August 1973, the return day of this citation.

Witness, William E. Hays, Esquire, First Judge of said Court, this second day of July 1973.

John V. Harvey,
Register.

J12,19,26

TOWN OF WILMINGTON

INVITES PROPOSALS

For painting steel standpipe etc., for the Town of Wilmington, Massachusetts.

The office copy of the contract for the work can be seen and the proposal to be used can be obtained at the office of Whitman & Howard, Inc., Engineers and Architects, 89 Broad Street, Boston, Massachusetts, upon the deposit payment of $10.00. Said deposit will be refunded if such documents are returned in good condition at or before the time of opening bids. A bond of not less than the amount of the contract, with satisfactory surety, for faithfully doing the work will be required.

The proposal must be filled out and signed as directed therein, sealed in an envelope addressed to the Town Manager, Town Hall, Wilmington, Massachusetts, endorsed with the name and address of the bidder, and "Proposal for Painting Steel Standpipe, etc.," and left with a certified check, a treasurers or cashier's check issued by a responsible bank or trust company in the amount of $800.00 payable to the Town of Wilmington, Massachusetts, at the office of the Town Manager, Town Hall, Wilmington, Massachusetts before Thursday, August 9, 1973 at 7:30 P.M. Eastern Daylight Saving Time. This check to be the property of said Town if the bidder fails to execute the contract and satisfactory bond within ten (10) days after the contract has been awarded to him.

Bidding procedures and award of contract for this project are subject to the applicable provisions of Chapter 149 of the General Laws.

Attention is called to the fact that minimum wage rates are established for the project as set forth in the contract documents.

Proposals filled out and left with check as above directed, and no other will, at the above-named hour and place, be publicly opened and read, and the undersigned reserve the right to reject any or all proposals or to accept the proposal they deem best for the Town.

The bidder shall start the work under this contract within ten (10) calendar days after the notice to proceed.

No proposal may be withdrawn within thirty (30) days after the opening of bids.

Proposal form with documents and plans will be mailed to prospective bidders upon request and receipt of a separate check made Payable to Whitman & Howard, Inc., for the sum of $3.00 which will not be returned.

Contract information

Contract Title: Contract for Painting Steel Standpipe.

Owner: Town of Wilmington, Massachusetts.

Awarding Authority: Town Manager.

Time of Completion: Sixty calendar days.

Liquidated Damages: $75.00 per day.

By its Town Manager
Sterling Morris

J26A2

TOWN OF WILMINGTON

BOARD OF SELECTMEN
PUBLIC HEARING

Notice is hereby given that a public hearing will be held in the Selectmen's Meeting Room, in the Wilmington Town Hall, at 7:30 pm, August 13, 1973, on the application of John E. Deloury and George Morley to conduct a gravel removal operation on the land of the Fosters Pond Improvement Association near Woburn Street and near Fosters Pond, in North Wilmington, as shown on a plan filed with the application for said hearing.

James F. Banda, Chmn.
Board of Selectmen

J26A2

COMMONWEALTH OF MASSACHUSETTS
PROBATE COURT

Middlesex, ss.

To all persons interested in the estate of Annie Laurie Weir late of North Reading, in said County, deceased.

A petition has been presented to said Court for probate of a certain instrument purporting to be the last will of said deceased by Stuart E. McNeil of North Reading in the County of Middlesex praying that he be appointed executor thereof without giving a surety on his bond.

If you desire to object thereto you or your attorney should file a written appearance in said Court of Cambridge, before ten o'clock in the forenoon on the sixteenth day of August 1973, the return day of this citation.

Witness, WILLIAM E. HAYS, Esquire, First Judge of said Court, this second day of July 1973.

JOHN V. HARVEY,
Register.

J12,19,26

COMMONWEALTH OF MASSACHUSETTS
PROBATE COURT

Middlesex, ss.

To all persons interested in the estate of Bernard R. Nelson, also known as Bernard Nelson late of Wilmington, in said County, deceased.

A petition has been presented to said Court for probate of a certain instrument purporting to be the last will of said deceased by Estelle L. Nelson of Wilmington in the County of Middlesex praying that she be appointed executrix thereof without giving a surety on her bond.

If you desire to object thereto you or your attorney should file a written appearance in said Court at Cambridge, before ten o'clock in the forenoon on the sixteenth day of August 1973, the return day of this citation.

Witness, WILLIAM E. HAYS, Esquire, First Judge of said Court, this sixteenth day of July 1973.

JOHN V. HARVEY,
Register

J19,26A2

COMMONWEALTH OF MASSACHUSETTS
LAND COURT

(SEAL) Case No. 68902 Misc.
In Equity

To Walter E. Fisher and Madeline F. Fisher, both of Wilmington, Middlesex County; Robert P. Stevens, Trustee of Eastern Realty Trust, of Boston, Suffolk County; Arthur J. Hubbard & Sons, Inc., of Bedford, Middlesex County, and all of said Commonwealth; and to all persons entitled to the benefit of the Soldiers' and Sailors' Civil Relief Act of 1940 as amended: Melrose Co-operative Bank, of Melrose, Middlesex County, and said Commonwealth, claiming to be the holder of a mortgage covering real property in Wilmington, 10 Massachusetts Avenue, given by Walter E. Fisher and Madeline F. Fisher to the plaintiff, dated April 14, 1971, registered as Document No. 56878, noted on Certificate of Title No. 17971, issued from Middlesex North Registry district of the Land Court, has filed with said court a bill in equity for authority to foreclose said mortgage in the manner following: by entry and possession and exercise of power of sale.

If you are entitled to the benefits of the Soldiers' and Sailors' Civil Relief Act of 1940 as amended and you object to such foreclosure you or your attorney should file a written appearance and answer in said court at Boston on or before the twenty-seventh day of August 1973, or you may be forever barred from claiming that such foreclosure is invalid under said act.

Witness, WILLIAM I. RANDALL, Esquire, Judge of said Court this thirteenth day of July 1973.

JEANNE M. MALONEY
Deputy Recorder

J26

LOST BANK BOOK: The following bankbook is lost and application has been made for payment of the amount in accordance with Sec. 20, Ch. 167 GL. Payment has been stopped. Bankbook 1403243 Melrose-Wakefield Trust. A2 3t

TOWN OF WILMINGTON

BOARD OF SELECTMEN
PUBLIC NOTICE

In accordance with Section 16 of Chapter 3 of the Revised By-Laws of the Inhabitants of the Town of Wilmington, the Selectmen hereby give notice of their intention to sell and convey town-owned land, acquired by foreclosure of tax titles, to an abutting owner on Monday, August 13, 1973, at 7:45 p.m. at the Town Hall. The parcel to be sold is shown on Assessors' Map 34 as parcel 155, to which reference is made for a more particular description.

James F. Banda, Chmn.
Board of Selectmen

A2,9

DON'T WAIT FOR THE FUTURE

Andover School of Business has classes starting in September for careers in:

Accounting
Data Processing
Management
Fashion Merchandising
Business Administration
Secretarial Sciences

Don't wait to find out more about what Andover School has to offer:

Four Day Classes Small Classes Financial Aid
Experienced & Qualified Instructors

For Classes starting in September, call or write Now!

Andover School of Business
90 Main Street, Andover, Mass. 01810 – (617) 475-5151

Name .....
Address .....
City ..... State ..... Zip .....
Phone .....

Accredited-Approved for Veterans - Lic. by Comm. of Mass. Dept. of Ed.

Recptionist / Switchboard Operator

We need an individual who enjoys meeting people and can successfully handle a busy TBX switchboard.

The person we select will have some related experience, possess a pleasant personality, good typing skill and be capable of handling various clerical functions.

We offer a comprehensive benefits package including paid holidays, paid vacation, life and health insurance and a salary commensurate with experience.

All this and pleasant working conditions
Conveniently located one mile from
Route 93 at Exit 29

Visit us between 8 am and 5 pm, or call Mr. Andre Normand at 658-6000 to arrange for a convenient interview.

Charles River
BREEDING LABORATORIES, INC.
FROM THE HAND OF THE VETERINARIAN TO RESEARCH
251 BALLARDVALE STREET, WILMINGTON, MASSACHUSETTS 01887
An equal opportunity employer

IT'S A REAL GAS!

NOW A PORTABLE OUTDOOR GAS GRILL
(complete with filled gas tank)
Special at $99.50

- No charcoal needed
- No messy lighter fluid needed
- Made of heavy gauge steel
- Porcelain enameled inside and out
- Weather resistant
- Easy cleaning

Lowell Gas Co.
95 E. Merrimack Street
Lowell, Mass. 01853 • Tel. 458-1231, Ext. 53
Ask for BILL DUNFEY

NORTH SHORE COMMUNITY COLLEGE
An Accredited Public Two-Year Institution
DIVISION OF CONTINUING EDUCATION & COMMUNITY SERVICES
FALL 1973 COURSES
Classes Begin Sept. 4, 1973

WAKEFIELD EXTENSION CENTER
At Wakefield Y M C A
317 Main St., Wakefield

Speed Reading For Adults	- Monday, 7:15 - 9:45 p.m.
Figures - Faces - Fashions	- Wed., 9:30 - 11:30 a.m.
English I	- Thurs., 1:00 - 3:45 p.m.
English II	- Wed., 1:00 - 3:45 p.m.
History Of Western Civilization I	- Tues., 1:00 - 3:45 p.m.
General Psychology	- Mon., 9:30 am - 12:15 p.m.

REGISTRATION INFORMATION: Registration for courses at the Wakefield WMCA will be held at the Malden High School in Malden on August 22 from 6 - 8 pm and at North Shore Community College on August 23 and 27 from 1 - 4 and 6 - 9 and on August 28 from 6 - 9. Classes begin Tuesday, September 4. Tuition for credit courses: $18 per credit plus $4 registration fee.
Credit courses may be applied toward Associate Degrees or may be taken for personal enrichment. Credit courses are also offered at other extension centers. Fees for Community Service Programs vary with each program. For further information and to receive a copy of the Fall 1973 Catalog, call 927-4880 or mail coupon. Mail-in registration for Community Service Programs is permitted.

Anthony M. Cotoia, Dean
Division of Continuing Education and Community Services
North Shore Community College
3 Essex Street
Beverly, Massachusetts

Name: .....
Address: ..... WTC

GEORGE DeMATTIA
President

THE FRESH SPOT
Rte. 38 & 129 Lowell Street, Wilmington
and Rte. 3A Cambridge, St., Burlington

The Place for:
COLD CUTS
FRESH FRUITS
VEGETABLES

OPEN 7 DAYS A WEEK

EXPERT
WALL-TO-WALL
CARPET CLEANING

SAFE FOAM METHOD
Deep down cleaning with no harmful soaking

WE ALSO —
✓ Wash & Polish Floors
✓ Machine Wash Painted Walls
✓ Complete Office Maintenance

Why Not Call Us on the Carpet

the CARPET CRAFTSMEN
658-6330
— FREE ESTIMATES —

C.A. MACK ASSOCIATES
415 MAIN ST. WILMINGTON
Announces
BRAND NEW
SPLIT ENTRANCE RANCHES

With fireplace in lower level plus six rooms on the upper level.
Sliding door to large sun deck.
one third acre and one acre lots.
$36,900 to $37,900
Call NOW for the best buys in town!
658 - 2400

For Delivery Of
Boston Globe
AM - PM - Sun.
Record American
AM and Sun.
Call 658-8211

'EXPERT'
PLASTERING
JOHN ARVANITIS
Repair & New Work
Free Estimates 658 - 4396

SANTA's PARTIES needs MANAGER and DEALERS

FANTASTIC TOY & GIFT LINE!
1973 - OUR 26th YEAR
HIGHEST COMMISSIONS
LARGEST SELECTION

* No Collecting
* No Delivering
* No Cash Investment!

ALSO BOOKING PARTIES
Don't delay! Call COLLECT!
Ask for Marion, 1 (203) 673-3455,
or write SANTA's Parties, Inc.
Avon, Conn. 06001.

JOIN A COMPANY
THAT HAS YOU IN MIND

Wanted: For First shift 7 am to 3:30 pm. Machine Helpers and Machine Operators. Good starting wage with ample overtime. Apply at:

CRUSADER PAPERBOARD
CONVERTING COMPANY
21 Industrial Way Wilmington
Mornings Only

IF YOU DRINK WHEN
YOU DON'T WANT TO
THAT'S OUR BUSINESS
ALCOHOLICS ANONYMOUS
Write To
2 Laurie Road, Tewksbury

Let's Talk Real Estate

by Alan E. Fenton, Realtor

What's the relationship between the seller of real estate and the j3al estate broker?

When you list your property with a real estate broker, you are making an appointment with him. You are saying that if he can find you a buyer who is ready, willing and able to buy your property, you will pay him a commission.

Once the property is sold, you are obligated to hold up your end of the bargain. Most people find that this is the easiest way to avoid all the headaches involved in selling property.

There's no time like the present to call A & M Fenton Realty, Inc., 104 Lowell St. Rte. 129, Wilmington, 658-3221, 944-6457 with your listing. Giving full personal attention to your complete real estate needs, we make home buying and selling a pleasure, not a burden. Notary Public service also available. Open: 9 - 5 7 days; evenings by appointment.

Helpful Hint: Always test plumbing when in the market for a new home. It should operate quietly.

QUALITY LUMBER HARDWARE

7:30 - 5:00 Mon - Fri.
master charge
7:30 - 4:00 Sat

FREE DELIVERY
WILMINGTON BUILDERS SUPPLY
334 Main Street 658 - 4621
DEPENDABLE SERVICE FOR 40 YEARS

WRIGHT ELECTRIC CO.
ELECTRICAL CONTRACTORS
INDUSTRIAL - COMMERCIAL - RESIDENTIAL
WILMINGTON 657 - 7195

GEORGE G. ROBERTIE
Locksmith
Registered & Bonded
658 - 2206
KEYS - LOCKS
AUTO - HOME - INDUSTRIAL

KNOLLWOOD FARM DAIRY
319 Andover St., North Wilmington, Mass.
DAIRY PRODUCTS HOME DELIVERY
658-4793 M.C. EATON

ROCKPORT FISH MARKET
169 Haven St. Reading 944-0076
STORE HOURS:
FRESH FISH COUNTER 9 AM - 6 PM
RESTAURANT & TAKE-OUT SERVICE 9 AM - 7 PM

JAMES H. WHITE, Jr
658 - 3141
CARPENTER
Remodeling & New Work
Interior Finish

A Jackson Home

is a Quality Home!

658 9071

CUSTOM HOMES - GARRISONS
EMBANKMENTS - RANCHES - CAPES
BREEZEWAYS - GARAGES, ETC.

JACKSON BROS. INC.

YEE'S
DRIVE - IN
RESTAURANT
The Finest in Cantonese Cuisine
LUNCHEON SPECIALS SERVED DAILY
Except Sundays & Holidays
Open Mon - Thurs 11:30 - 10
Fri & Sat until 11
Sundays & Holidays 12:30 - 10
232 LOWELL ST
RTE 129 - OPP AVCO
658-6500

Subscribe!

NEW SUBSCRIPTION TO JAN. 1, 74 $2.00
FOR TEWKSBURY AND WILMINGTON RESIDENTS
(RENEWALS: - 5.00)

You can receive the Town Crier each week by U.S. Mail, without missing one issue

THE RATES ARE : Per Calandar Year
LOCAL (TEWKSBURY OR WILMINGTON) - 5.00
OUT OF TOWN 6.00
SERVICEMAN (MEMBER OF SUBSCRIBER'S FAMILY) 1.00

The Town Crier's unique system allows your paper to be delivered to you for only - 5.00 a year. No bills are sent. Subscribers are expected to send in their money. If you must be billed you must pay $1 more.

NAME .....
ADDRESS .....
TOWN .....
ENCLOSED IS $ for my subscription to Jan, 1974
NEW ☐ RENEWAL ☐

Mail To:
Town Crier
364 Middlesex Ave.
Wilmington, Mass. 01887

Town Crier

Bits & Pieces

Wilmington, as most readers know, is a town with two police departments, the Wilmington Police and the Avco Police.

Not so widely known is that there are 10 state troopers living in Wilmington.

This number can be added to, if any of the young men in town are interested. There will be an examination on Sept. 8th for appointment to the state police. Applications must be filed no later than midnight, Friday, August 10th.

The jobs are open to people between 20½ and 29. Applications for the State Police examination may be had at 1010 Commonwealth Avenue, or at the Andover State Police barracks, on Route 125, or perhaps from your friendly neighbor, the State Trooper.

The Bonne Ami committee of St. Dorothy's Parish will hold a luncheon and blitz party on Wednesday, August 8th from 12 noon to three o'clock in the church hall. Mrs. Theresa Foss and Mrs. Gertrude Baldwin will act as hostesses.

Mrs. Patricia Clancy of Tenth St., Tewksbury has recently returned home from Mass. General Hospital where she had been a patient.

Bob and Stella Wentzell's (of Wilmington) camping area for tenters and trailers will open on August 3rd in Tyngsboro. Stella is the secretary at the Wildwood School.

Never mind what his name is. He was filling in, last Thursday for president Lew Tremblay, of the Tewksbury Roatry Club, and as fill-in president sat at the head table and talked with head table people, such as past District Governor John F. Gleason.

The luncheon was at the Tewksbury Tennis club, and during the main course the acting president dropped his napkin.

Without missing a word of John's conversation, nor a stroke of his own fork, the acting president put his feet together, clasped the napkin between his shoes, elevated his feet, reached down with his hand, and retrieved the napkin.

The question the Rotarians wanted to ask was: What would have happened if the acting president hadn't been wearing shoes?

Mr. and Mrs. Dennis DeMaggio of Beeching Ave., Wilmington will observe their fifth wedding anniversary on August 8th.

In one growing season, an acre of corn can convert into oxygen all the carbon dioxide an auto produces in one year.

The monthly penny sale will be held Thursday evening, August 16th at eight o'clock in St. Dorothy's hall. This is the last party of the season. Refreshments will be served by the Bonne Ami committee.

Navy Seaman Apprentice Ronald G. Lopez, son of Mr. and Mrs. Anthony L. Lopez of 12 Carolyn Rd., Wilmington graduated recently from recruit training at the Naval Training Center, Great Lakes, Illinois.

Soneone once said that a camel is a horse that was designed by a committee.

Temple Shalon, Salem St., Wilmington will sponsor a Sunday School again this fall. Children ages 4½ to 10 will be accepted. All persons interested are invited to call Sheila Elfman, 658-5944 or Eileen Levy, 658-5791.

Selectman and Mrs. Jim Miceli of Webber St., Wilmington will observe their fifteenth wedding anniversary on August 9th.

Tewksbury firefighter Robert Briggs was recently praised for his help and fast action in rushing Tim Niven and his mother Maureen to the Tewksbury fire station for ambulance service. Tim was taking part in a recreation track meet with other members of his family when he fell, and according to Mr. Briggs, needed hospital care.

Coach Michael Daley stated that he was going to send a commendation letter to Fire Chief William Chandler citing Briggs and the ambulance service that the department provides the towm. Tim is reported as doing fine, but will be missing a few meets as a competitor.

Chief Warrant Officer 3/C Charles Walsh, son of Mr. and Mrs. Charles Walsh of Aldrich Rd., Wilmington has been transferred from New Orleans to Cincinatti, Ohio. His new address is: CWO 3/C Charles Walsh, 1439 Pembridge Drove, Cincinatti, Ohio 45230.

The Arthur Kelley's of Bancroft St., Wilmington will observe their eighth wedding anniversary on August 7th.

Mr. and Mrs. Alanson Eddy of Woburn St., Wilmington have recently returned home from a vacation in Nottingham, England where they visited their son, Robert and his wife, Elizabeth. Robert, a 1966 graduate of WHS is in England attending the University of Nottingham where he is majoring in English Literature, working toward his Master's degree. While abroad, Mr. and Mrs. Eddy visited Spain, Wales and various other places of interest.

Safety Town, for youngsters entering school for the first time this fall will be at Burlington Mall from August 20th through the 31st. Children will be taught the fundamentals of traffic safety on a first come - first served basis. Register by calling the Mall office at 272-5833.

According to a recent survey of the past 25 years, the greatest amount of activity in Winchester Hospital's maternity ward takes place in October, with the month of March running a close second. The smallest number of newcomers are welcomed to Winchester's maternity ward in January and February.

Snarled and snagged monofilament fishing lines should be retrieved because waterfowl and marine life are attracted to the lures and become trapped.

Valerie Lang of Westdale Ave., Wilmington celebrated her first birthday on July 28th and Louie Nolan of Jones Ave, foreman of Wilmington's Cemetery and Park Dept. observed a birthday on July 29th.

Other Wilmington residents who will be observing birthdays soon include: Father Francis Mackin of St. Thomas' Church on August 10th; Tim Sullivan of Crest Ave., on August 11th; Mrs. Susan Sparks of Canal St., also on the 11th; Mrs. Gladys Babine of Laurel Ave., on August 13th; Mrs. Esther Jackson of High St., on August 14th and Mike and Donnie Sullivan of Crest Ave. on August 15th.

The Wilmington Rec. Dept.'s first attempt at a children's theatre production will be offered at the High School auditorium on Tuesday, August 21st at 7:30 pm. The public is invited to view "Sunshine for the Queen". There will be no admission charge.

Haircuts are getting shorter. That's the news. At least a dozen of the local high school youths have had their locks shorn, in the past week, and the betting is that by the time school opens there will be very few with long locks.

The Ecology Committee of Tewksbury has invited an entimologist to Tewksbury Town Hall on August 2nd (today) to train volunteers and explain to neighbors how to control mosquitos. Six thousand pamphlets have been printed in an effort to educate the townspeople in mosquito control. Call 851-6371 or 851-4491 for information.

There is to be a kindergarten orientation meeting for Wilmington parents on Tuesday, August 28th in Villanova Hall at 8 pm. Further information will be forthcoming.

At least one of Wilmington's resident State Policemen is more than just a "good cop", he's a fairly apt judge of character. He knows a group of "reasonable hooligans" from a bunch of really bad actors. The East Wilmington "Statey" asked neighborhood teenagers not to ride their motor bikes in the area after 8 pm (it was disturbing to young children who should be in bed). He didn't shout, or threaten, he asked them, man-to-man not to ride after 8 o'clock - and they don't. This policeman has evidently learned that in some cases, not always, but in some cases, it is possible to "catch more flies with honey than with vinegar." Teenagers in the East Wilmington neighborhood have had a healthy respect for the State Policeman since he moved into the area, and with the passing of time they have come to offer him more than just respect - strangely enough, they like him!!

CHRISTINE CONLIN TO WED IN JANUARY

Mr. and Mrs. Edward X. Conlin of 24 Lloyd Rd., Wilmington announce the engagement of their daughter Christine Ann to Kenneth James Valliere, son of Mrs. William Valliere of Salem N. H. and William Valliere of Billerica.

Miss Conlin is employed in the production department of Diamond Crystal Salt Co. and Mr. Valliere is a member of the plastics department, at Raytheon in Lowell.

A January 5th wedding is planned.

SUSAN BERUBE, GERALD HANSEN ARE ENGAGED

Susan M. Berube, daughter of Mr. and Mrs. Donald E. Berube of 35 Lee Street, Tewksbury, has become engaged to Gerald M. Hansen, son of Mr. and Mrs. George Hansen, Sr. of 14 Kensington Street, Tewksbury.

Miss Berube graduated from Keith Hall in 1969 and from Lowell State College with a B.S. in psychology and sociology.

Hansen, a 1968 graduate of Lowell High School, is presently a student at Lowell State.

The couple is planning an August wedding.

St. William's Handicraft Shop

Mrs. John Griffin of 4 Karen Lee Lane in Tewksbury invites the ladies of St. William's Parish to forget the heat and humidity of August and think of "Christmas."

Mrs. Griffin is chairman of the handi-craft table at the annual Christmas fair and has arranged for workshops to be held at her home on August 7th, 14th and 21st during the hours of 10 am to 12 noon.

Much has been accomplished at prior workshops but because this table was sold out early last year, it is hoped more will lend a hand to assure the public a much larger and more varied display for this year.

Please make an extra effort to attend. The ideas and all the materials are furnished. Coffee will be served and small children can be brought along.

Have an August birthday?
Your birthstone is Peridot, a delicately colored stone available in various styles.
Birthstone ring shown: $24.95
KING'S JEWELRY and GIFT SHOP
In The Wilmington Plaza
658-2122
Expert Watch Repair and Engraving

Front End Loader
Back Hoe Work
658-4682
Rocky Yentile

We fill ALL PRESCRIPTIONS for Welfare Old Age Local 25 General Motors etc
Harry Sandler, Reg. Ph.
NORTH WILMINGTON PHARMACY
658-3353

INSURANCE
that will protect your boat, motor and accessories at home, on the road or in the water. Call us.
BEDELL BROTHERS
INSURANCE AGENCY, INC.
402 Main St. Wilmington, Mass
658 - 9116

Get Your VACATION TUNE-UP NOW featuring ELECTRONIC TUNE-UP
Station No. 12312
Allstate Motor Club
Carleasing
Master Charge
Bank Americard
OPEN TO MIDNIGHT
General Repairs
Road Service
NORTH WILMINGTON SHELL
361 Middlesex Ave.
North Wilmington
658-9498

Firestone the people tire people
UNBELIEVABLE OFFER
DELUXE CHAMPION SUP-R-BELT DOUBLE-BELTED WHITEWALLS 1974 NEW-CAR TIRES
SMALL CARS 4 for $100 Sizes A78-13, B78-14, C78-14, E78-14, 15 F78-14, 15 Plus $1.81 to $2.54 per tire F.E.T. and 4 old tires
MEDIUM CARS 4 for $110 Sizes G78-14, 15; H78-14, 15 Plus $2.67 to $2.96 per tire F.E.T. and 4 old tires
The same long mileage tires that are original equipment on new 1974 cars
Two cord body plies of POLYESTER FIBERGLASS Double belt under tread
LARGE CARS 4 for $130 Sizes J78-14, 15; L78-15 Plus $3.02 to $3.31 per tire F.E.T. and 4 old tires.
Similar low price for singles and pairs
If we should sell out of your size, a rain check will be issued, assuring future delivery at the advertised price.
Priced as shown at Firestone Stores. Competitively priced at Firestone Dealers and all service stations displaying the Firestone sign.
Rallye Twin FLOOR MATS!
• Heavy-duty fully molded rubber mats with reinforced heel pad.
• Choice of black, blue, red, gold or green.
$1.99 PER PAIR Limit one pair per customer Additional $2.98 per pair
PICKUPS, VANS, CAMPERS! TRANSPORT 500 WIDE OVAL® TRUCK TIRES as low as $40.75 Plus $3.28 F.E.T. and exchange tire 8.00-16.5 Black tubeless 6-ply rated
FRONT END ALIGNMENT Precision alignment by skilled mechanics $9.95 Most American cars (Extra on some cars with air cond.) Parts extra, if needed.
24-MONTH BATTERIES Firestone Motor King 12-Volt Battery $17.50 Price includes installation and normal installation. Fits most cars.
Famous brand SHOCK ABSORBERS Exceed original equipment quality $12.88 each Includes installation
Firestone the people tire people
OPEN MON. thru FRI. 8 A.M. to 6 P.M. WILMINGTON OPEN SAT. 8 A.M. to 4 P.M.
496 MAIN ST 658-5660

Merchant's Spotlight

Mac & Duff's Hockey Specialists Skates SHARPENED 52 Main St., Wilmington (At the Lake) 658-9876 CLOSED until August 15

Chempro Cleaning Specialists Janitorial Services for Industry, Homes, Offices. Windows. All types of floors, carpeting. Need help cleaning the house? We have women available. 363 Middlesex Ave., Wilmington 658 - 5958

Beauty Lounge N. Wilmington Shopping Center - 658-9332 Hours: Tues-Wed 9:00-5:00 Thurs - Fri 9:00 - 9:00 Sat 9:00 - 5:00 ANN VELOZA PROP.

COMPETITION CYCLE CENTER 658-3456 DEALER FOR MONTESA, PENTON, HUSQUARNA, NORTON, DUCATI, and STEEN EXPERT SERVICE & REPAIRS MOTO-SKI SNOWMOBILES 218 Andover St Wilmington

Wilmington Plaza Drug Wilmington Plaza Shop. Ctr. Wilmington, Mass. 658-3377

WILMINGTON JENNY 220 Main St. - Wilmington Next to Wilmington Plaza TIRES, BATTERIES, ACCESSORIES GENERAL REPAIRS 658-8635

HAIRS INN COIFFURES By Leon Richards 658 - 4648 FOR EDUCATION AND SERVICE ATTEND HAIRS INN. FOR FINEST IN HAIR CARE WE USE AND RECOMMEND REDKEN ORGANIC PRODUCTS. 281 Main St., Wilmington

VILLAGE CLEANERS 211 Lowell St. Rte. 129 Wilmington Lucci's Plaza 658-9373

RALPH'S AUTO BODY Complete Auto Body Service Super Fast Service 933-9836 933-0024 7:30 - 6:30 Insurance Estimates 17 No. Maple St., No. Woburn (At No. Woburn Ind. Park)

Floray's Ceramic Studio 658-6343 52 Main St., Wilmington Open 6 Days 9:30 to 4:00 Open Evenings Monday to Thursday 7- 10 Wholesale and Retail

The COLONIAL Studio of Photography 474 Main St., Wilmington Center 657 - 7845

Mancini's Sub Shop 212 Main St. Wilmington 658 - 9420 Subs, Pizza and Pressure Fried Chicken 10 to 10 7 days a wk

TEWKSBURY EXXON Heater and Air Conditioning Service Complete Car Care & Service (Ask for Exxon Service) 1795 Main St. Tewksbury 851-9390

RED'S Auto Body Complete Auto Body Repair Work Expert Estimates Available 2286 Main St. Tewksbury

Tri-Town Tire & Service Center General Repairing & Road Service Tires, Batteries & Accessories Open 24 Hours 316 Lowell St., Wilmington (Jct. 93-1) 658 - 8171

SPORTS

SOFTBALL

W.R.S.L. Day by Day

Tues. July 24th...Don Swenson smashed two homers to right field to drive in three runs and lead Brewsters to a 5-4 win over Smithcraft. After three innings of play the score was tied at three, and remained that way until the sixth. With John O'Melia on first, Don Swenson cracked the second of his two round trippers to put Brewsters ahead, 5-3. In Smithcraft's seventh Bernie Wagstaff singled to score Jack Gillis from second and with men on second and third, Ed Landry came to bat and flew out to left field, to end the threat. Both teams had eight hits, but Smithcraft stranded nine men on base, and this proved to be a factor. Dick Elliot was the losing pitcher, and Gary Smith hurled the win...Soderholm jumped out to a 5-1 third inning lead, but Silver Lake Pharmacy notched five runs in the fourth frame and just kept on scoring to win out, 14-10. In the sixth inning, winning hurler Dave Runson singled and went to second on an error. Jim Tildsley dropped a bunt single, and Rumson went to third. Dennis DeMaggio hit a sacrifice foul fly to the third base side and Dave Rumson scored what proved to be the deciding run.

Dave scored because the Soderholm Catcher tried to catch the ball and left the plate open. Gerry McPhee took the loss for Soderholm.

Thurs. July 26th...The Jay-Dee Builders earned a 5-3 third inning lead, and held onto it until the last of the seventh frame when Soderholm losing hurler Jim Murray whacked a lead off triple into right field. Jim Jillett reached on a fielder's choice and Murray was safe at the plate to make the score 5-4. Three in-field popups ended the game. Relief pitcher Ted Wicks received the pitching win.

Sun. July 29th...Smithcraft slaughtered Tabby, 26-1. In the four run first inning, Ralph Barden walked with the bases loaded to drive in what proved to be the game winning run. Paul O'Donnell spun a neat five hitter to record the win, while starter John Rose took the loss. Tabby picked up their lone run in the third as Jim Robbio singled to left to score Bob Henderson.

Mon. July 30th...Brewsters fought off a 6-3 second inning deficit to defeat Polychemical, 20-8. Brewsters tied it a six in the third and then broke the game wide open in the fourth. With men on first and second, Bill White singled to center and when the center fielder kicked the ball away White advanced to second and on the play, Jim Earley scored the ninth and deciding run. Brewsters out-hit Polychemical 20-12, and nine Polychemical blunders played an important role in Brewster's romp. Paul Burke went five innings to record the loss, while Ken Alley hurled the win...McNamara Tire rallied for six straight hits to lead off the first inning and take a 5-3 lead after one, but Silver Lake Pharmacy never gave up and went on to beat the Tire Company, 24-9. Dave Rumson gave up only six hits in recording the win, and Gary Warford took the loss. In the third frame, Mark Drugan singled to score Hank Drugan with the game winning run.

Semi-Fast Pitch Tourney

WILMINGTON, TEWKSBURY ELIMINATED IN SOFTBALL TOURNEY

All hopes for a club from either Wilmington or Tewksbury to represent the area in the State Semi-Fast Pitch Tournament later this month went by the boards on Saturday night, in the semi-final action of the North East Area qualifying tourney.

The Lowell Elks scored early and went onto edge Teddy's Bears of Tewksbury, 3-1 while Lynch's of Lowell rallied for five runs in the last inning to defeat Silver Lake Pharmacy of Wilmington, 11-10. Buzz Couillard took the loss for the Bears despite allowing only four hits. Doug Beecy and Gene Manley led the offense with a pair of singles each.

Jim Melzar and Dave Newhouse slammed three hits each in leading Silver Lake to a 10-6 lead, but it was not enough as the Pharmacy club could not hold on. In the championship game the Elks whipped Lynch's, 3-1 behind the four hit pitching of Joe Cunha.

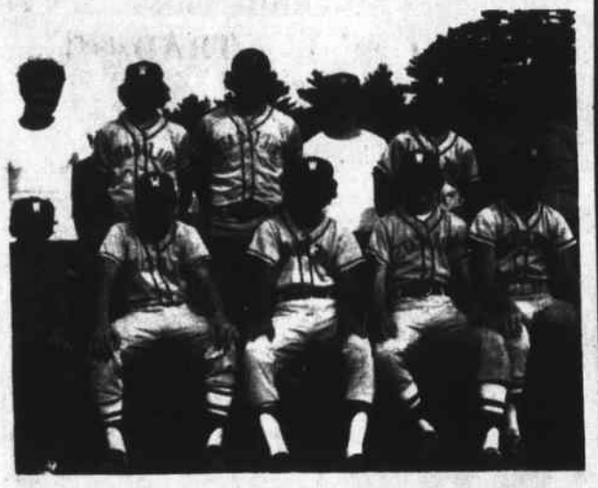

TOURNEY BOUND WILMINGTON NINE: Front L to R: Les Peabody, Mark Blaisdell, Tony Gravallese, Jr., Dan Burns and bat boy Dan Munroe. Rear L to R: Coach Tony Gravallese, Randy Foster, Dave Mahoney, Bob Derval, Bob aprile and Coach Tom Beaton. Missing from the picture are: Chris and Dave Rounds, Jimmy Sughrue and Jim Stewart.

Learn to DRIVE
the easy proven way
FREE! Valuable 36 page "Safe Driving Manual" details how to get your permits, exams, etc. Call or write for your copy...no obligation
Nervous? You need NEIDE! We've been approved by NEIDE (New England Institute for Driver Education) That means we're professionals at helping you become a safe, sure driver. It means we meet their standards of competence and integrity too! Stop by or call us today...be driving safely in a few days.
TRI TOWN DRIVING SCHOOL, INC.
READING 944-1818
Member New England Institute for DRIVER EDUCATION

WILMINGTON ENTERS LEXINGTON TOURNEY

The Miceli Club will represent Wilmington in the sixth Annual Lexington Invitational Youth Baseball Tourney this weekend. The club is made up of boys from the Wildcats and Mavericks of the Suburban Pony League along with members of the Senior Little League.

Selectman Jim Miceli is sponsoring the club, while Tom Beaton and Tony Gravellese will handle the coaching chores. The club will make its debut in a preliminary round contest at 3 o'clock Saturday afternoon.

If the boys win their initial game they will advance to the quarter-final round on Sunday. The semi-finals will be played on Wednesday August 8th and the championship finale takes place on Saturday, August 11th. All games will be played at Lexington High School Field.

WILMINGTON SONS OF ITALY
6th Annual Cookout
Saturday, August 4th - 6:30 pm
Full Steak Supper - Refreshments
Donation $5 per person
Dancing till 12 midnight
At Fortunata's - 108 Church St., Wilmington
For Tickets call 658 - 8426

HOW THEY STAND

STANDINGS ON TUESDAY AM, JULY 31

WILMINGTON RECREATION SOFTBALL LEAGUE

Industrial Division	
Sweetheart Plastics	11- 3
Smithcraft	9- 6
Brewsters	7- 6
National Polychemical	7- 7
K of C	7- 7
Compugraphic	8- 8
Tabby	2-13
Town Division	
Silver Lake Pharmacy	14- 0
Jay-Dee Builders	10- 4
Miceli Club	9- 5
Soderholm Const	6-10
McNamara Tire Co	4-12

NEXT GAMES @ TOWN PARK

Thur. Aug. 2nd: K of C vs Brewsters (6:30); Miceli vs Soderholm (8:00).
Sun. Aug. 5th: Compugraphic vs Tabby (6:00); Sweetheart vs K of C (7:30); Smithcraft vs Polychemical (9:00).
Mon. Aug. 6th: Jay-Dee vs Silver Lake Pharmacy (8:00).
Tue. Aug. 7th: Sweetheart vs Brewsters (6:30); K of C vs Compugraphic (8:00).
Wed. Aug. 8th: Silver Lake Pharmacy vs Miceli (6:30).

TEWKSBURY SOFTBALL LEAGUE

Western Division	
Teddy's Bears	16- 0
Jack's Hawks	11- 3
Baldwin Homes	8- 7
O'Brien Realty	7- 7
Warriors	4- 8
Sager Realty	4-10
Eastern Division	
Arrows	12- 3
Antonelli's Reps	7- 8
Sullivan Insurance	7- 9
Lynch Const	5-12
Wang Lab	0-12

WILMINGTON REC SUMMER LEAGUES

Girl's Ice Hockey	
Gold Nuggets	4-0-0
Rowdy Blacks	3-1-0
Broadey Bunch	1-3-0
Red Barons	0-4-0

NEXT GAMES @ ARENA

Tonight: Nuggets vs Broadey (9:00); Barons vs Rowdy (10:00).
Tue. Aug. 7th: Broadey vs Rowdy (7:00); Nuggets vs Barons (8:30).

Boy's Softball	
FBR, Inc	3-1
Jo-Appes	1-1
DRO & Co	2-2
Al MaGoon's	1-2
Rocco's	1-2

NEXT GAMES @ ROTARY PARK

Tonight: MaGoons vs Rocco's (4:30); FBR vs Jo-Appes
Mon. Aug. 6th: MaGoons vs [illegible]O (2 @ 5:30).
Tue. Aug. 7th: MaGoon's vs FBR (2 @ 3:30); DRO vs Jo-Appes (2 @ 5:30).
Wed. Aug. 8th: FBR vs Rocco's (2 @ 3:30).

GIRL'S NORTHWEST SUBURBAN SOFTBALL LEAGUE

Methuen	4-0
Burlington	5-1
Andover	2-2
Billerica	3-3
Woburn	2-3
Chelmsford	1-2
WILMINGTON RECS	0-5

NEXT GAMES

Sat. Aug 4th: Recs vs St. Theresa's (1:00, Town Park).
Wed. Aug. 8th: Recs @ Burlington (8:00).

WILMINGTON INTER-PLAYGROUND

Boy's Softball - Seniors	
Wildwood	3-0-1
Woburn	2-1-0
North	1-0-1
Glen Rd	1-1-0
High	1-2-0
Shawsheen	1-3-0
Boutwell	0-2-0
Juniors	
Shawsheen	2-0-1
Wildwood	2-1-0
Woburn	2-1-0
High	1-1-1
Glen Rd	1-1-0
Boutwell	0-2-0
North	0-2-0
Boy's Street Hockey - Seniors	
High	3-0-0
North	2-0-0
Wildwood	2-1-0
Woburn	2-1-0
Boutwell	0-2-0
Glen Rd	0-2-0
Shawsheen	0-3-0
Junior Boys	
Woburn	3-0-0
Shawsheen	2-1-0
North	1-1-0
Glen Rd	1-1-0
Wildwood	1-2-0
High	1-2-0
Boutwell	0-2-0
Powder Puffs Softball	
Glen Rd	2-0-0
North	2-0-0
Shawsheen	2-1-0
Boutwell	1-1-0
High	1-2-0
Wildwood	1-2-0
Woburn	0-3-0
Girls Street Hockey	
Glen Rd	2-0-0
North	2-0-0
Shawsheen	2-1-0
Boutwell	1-1-0
Wildwood	1-2-0
High	1-2-0
Woburn	0-3-0

NEXT ACTIVITIES

Tue. Aug 7th: Glen @ North; Woburn @ Boutwell; Shawsheen @ Wildwood.

Boy's Basketball	
Celtics	3-0
Knicks	2-2
Lakers	0-3
Men's Basketball	
Old Milwaukee	3-0
Archie's Army	3-1
Rejects	1-2
The Bushmen	1-2
Mac's Mob	1-2
Ralph's	1-2

NEXT GAMES @ HS GYM

Mon. Aug 6th: Lakers vs Knicks (8:00); Archie's vs Old Milwaukee (8:30); Ralph's vs Bushmen (9:30).
Wed. Aug. 8th: Knicks vs Celtics (8:00); Mac's vs Rejects (8:30); Archie's vs Bushmen (9:30).

EDEN COUNTRY CLUB AUGUST SCHEDULE

Sun. Aug 5th: Mixed Metropolitan nine-hole, 2:00 pm.
Sun. Aug. 12th: Member - Member, 8:00 a.m.
Sun. Aug. 19th: Garden Cup, 8:00 a.m.
Sun. Aug. 26th: Men's Metropolitan, 8:00 a.m.

NORTHEAST BASEBALL LEAGUE

North Division	
Lowell	12- 2-1
Dracut	12- 3-0
Chelmsford	7- 5-1
Nashua	6- 5-2
Lexington	5- 6-1
Billerica	7- 7-0
TEWKSBURY	3- 9-3
Bedford	3- 9-1
WILMINGTON	2-12-0

Pony League tryouts

Pony League tryouts for the 1974 season will take place next Monday evening, August 6th at the High School Field at 5:45 pm. In case of rain the tryouts will be held on Tuesday, August 7th, same time and location.

All boys 13 to 15 years of age are invited. All participants should bring glove and spikes.

Public Invited

Mon. thru Fri.
8 am - 4 pm
Greens Fee
Week Days $2 and $4
Week Ends $3 and $5
Golf Carts
$3 for 9 holes
$6 for 18 holes
658-9370
EDEN C.C.
281 Chestnut Street
Wilmington, Mass.

NORTHEAST BASEBALL LEAGUE

Tue. July 24...The Recs lost their fifth straight, as Chelmsford shut them out 5-0. Blair Ely tossed a three hitter at the Recs, while striking out 11. The three hits came off the bats of Ray Falwell, Barry Foster and Jack Gearty. Foster (1-6) took the loss allowing only four hits, but seven base on balls did not help. In other action Billerica edged Lexington, 5-4.

Recs	000 000 0-0
Chelmsford	004 001 x-5

Mon. July 30...Nashua ripped the Recs, in their final home appearance of the season, 10-1.

Nashua	203 410 0-10
Recs	010 000 0- 1

RED SOX TICKETS ARE AVAILABLE

Tickets for the Red Sox-California Angels contest at Fenway Park on Friday, August 10th are available on a reservation basis for all Wilmington youths ages 13 thru 18.

Those wishing to attend should contact the Recreation Office (658-6512) or Dick Scanlon (658-2408) as soon as possible. The trip will cost $4.00 per person, this price includes a reserved seat and the bus fare. Buses will leave the High School parking lot at 6 pm.

JIMMY FUND - MEN'S PICNIC
Clambake & Barbecue - Sunday
Features horseshoe tournament between Tewksbury V.F.W. and the undefeated Tewksbury-Wilmington Elks.
12 Noon to 6 PM - Sunday, August 5th
At Elks Picnic Grounds
off South St., Tewksbury
Clambake and fixings
chicken and refreshments
Donation $5.00 Public Invited

Wilmington Rec Summer Leagues

GIRLS' ICE HOCKEY

Tue. July 24th...The rowdy Blacks skated past the winless Red Barons, 12-2 in the opening game at the Arena. Laurie McNabb paced the winners with four goals, while MaryAnn Langone and Tammy Oliveira scored three times each. Sally Carlson fired home a pair to close out the Blacks scoring. Leslie Arnold and Marsha Foley scored once each for the Barons.

In the nite cap, the Gold Nuggets extended their winning streak to three with a convincing, 4-1 triumph over the Broadey Bunch. Paula Kavanaugh put the Nuggets ahead at 1:14 of the opening frame and the league leaders were off and running. Other goal getters for the Nuggets were Linda Kovitch, Cheryl Jensen and Janet Carlson. Cathy Morrissette averted a shut out for the Broadey Bunch with her third seasonal goal with seven seconds left to play.

Thur. July 26th...The division leading Nuggets edged the improved Barons, 4-3 in the opening game, while the second place Rowdy sextet nipped the Broadey Bunch 3-2 in the second encounter.

In a see-saw contest the Barons jumped out to a 1-0 first stanza lead on the strength of Leslie Arnold's third seasonal goal at 4:44. In the second frame Cindy tied the game at 8:18 and Janet Carlson put the Nuggets in front with her 12th marker at 10:51. Joan Welch tied the score for the Barons at 1:27 of the final stanza only to have Carlson come right back at 4:53 to give the Nuggets another one goal lead, 3-2.

Arnold knotted the score for the third time at 5:06 on a rebound off a Welch drive. The Gold club was not to be denied as Jensen scored the game winner at 8:54 on a breakaway, picking up a loose puck at center ice.

The Broadey Bunch gave the Blacks a tussle in the nite cap. Tammy Oliveira led the Rowdy attack with three goals, to bring her seasonal total to 12. Janice Gennetti scored both of the Green sextet markers.

BASKETBALL

Wed. July 25th...The Knicks handed the Lakers their third straight setback, 24-16 in the first game of the evening's triple header at the High School gym. A 14-9 second half scoring advantage proved to be the margin of victory for the Knicks. Brian Murphy tossed in 16 points for the winners, while Knox Clark paced the Lakers a tack with 5.

Archie's Army jumped out to a 41-29 half time lead and went on to whip Mac's 84-62. Dave Gustus hit for 15 to lead Mac's offensive attack, while [illegible]lph DeLisle, Bob Burns and Bob Cassello chipped in with 12 each.

Ralph's snapped its short two game losing skien with a 71-55 triumph over the Rejects. The winners never trailed as they opened a 38-22 half time lead and coasted from there. Pat Simmons and Gene Baldwin led Ralph's scoring attack with 27 and 22 points respectively. Dave Korenberg tossed in 21 points for the Rejects.

Mon. July 30th...The junior division leading Celtics topped the Knicks, 37-20 behind the scoring of Jim Tucker and Steve Woods, each of whom scored 15 points. Brian Murphy scored 10 for the Knicks.

Barry Foster (1-7) gave up nine runs in four innings, while Bob Cheney sparkeled in relief striking out three in 1 2/3 innings. Brian Phillips led the Wilmington attack with a pair of hits, while Ray Falwell and Ken Copp chipped in with a two-base hit each.

In a bruising battle Old Milwaukee came back from a 26-23 half time deficit to defeat the Bushmen, 48-41 and thus preserved their unbeaten streak. Paul Ritchie and Doug Stewart led a balanced Milwaukee scoring attack with 12 and 10 points respectively. Bob Stewart took game scoring honors tossing in 14 for the Bushmen.

Archie's whipped Ralph's 65-56 in the nite cap to stay within a game of the league leaders. Ralph Peterson hit for 12 points and Ken Cleary 10 for the winners, while Pat Simmons led all scorers in the contest hooping 23 for Ralph's.

GIRLS' SOFTBALL

Wed. July 25...The newly formed Women's Rec Softball squad opened their season with a 12-5 triumph over Sweetheart Plastics. Mary-Ann Langone hurled the Recs to the win, aided by the defensive play of Patti Griffin, Pat Pintrich, Dotti Berger and Ann Lombard.

Going into the seventh frame the score was knotted at 5-5, but the Recs scored seven runs, highlighted by home runs by Gloria Smith and Joan Bellissimo. The women will host a strong St. Theresa's Club Friday evening at the High School JV Field in a 6:00 contest.

The Recs "A" team played their best game to date, despite losing 13-7 to Woburn in a Northwest Suburban League encounter at Town Park. Carol Lombard pitched well in defeat, while Elaine Tsihlis (rbi single), Wendy Rosa (rbi single), Ellen O'Rourke (2 rbi's), Linda Hardy (rbi single), Mary-Ellen O'Reilly (single) and Laura Miller (single) led the perked up offensive attack.

Sat. July 28...The "B's" opened their summer season on a sour note bowing to St. Theresa's, 28-3 at Methuen. Losing pitcher Cherly McGrath had the lone Recs hit, a single in the third. All of the runs scored by Wilmington came on errors by St. Theresa's. Lynne Hastings pitched three innings in relief to share the loss. This Saturday morning at 11 o'clock the girls hope to rebound with another meeting with St. Theresa's at Town Park.

BOY'S SOFTBALL

July 24...Rocco's outscored MaGoon's 17-11 and FBR edged Jo-Appes, 5-4. The league leading FBR squad came from a 4-0 deficit to post their win. Jim Peters, Bob Reid and winning pitcher Dave Newhouse paced the offensive attack with key hits.

Thur. July 26...Tom Tower (2-1) pitched the Davis Rd. Athletics to a 7-3 win over FBR in the second game of the afternoon's triple header. Art Campbell and Bob Fullerton slammed homers for the winners, while Scott McGillvray blasted a solo round tripper for FBR.

In an earlier contest FBR edged Rocco's 1-0. MaGoon's topped DRO, 9-8 in the nite cap as Chris Hinxman slammed a pair of home runs, while pitching a guttsy game to pick up the win. Al Caira knocked in the winning run with a single in the last of the sixth. Bill Sinopoli hammered out three homers for the losers.

WILMINGTON PLAYGROUND NEWS

Shawsheen

The Shawsheen girls hockey and softball teams were both victorious this week. In the hockey game, a hat trick by Tina Coyne and two goals, including the winning one, from Terri Meyers gave the team a 5-4 victory over the Woburn St.

Susan Mulholland made some fantastic saves in goal. In softball it was another close one with the score tied in the last, but Tina Coyne came through with the winning hit to give a 5-4 victory.

Wednesday was a beautiful day and everyone enjoyed a trip to Long Beach.

On Thursday seven girls went to the North Shore Music Theatre to see "Snow White and the Seven Dwarfs.

High School

Tuesday was a day of inter-playground games against the Boutwell Green Machine. It was a day of victories for the boys.

In softball the 10 and under group had a 10-5 win, with the 10-12 group sweeping a 9-0 triumph. In street hockey the 10 and under group had a 6-1 victory and the 10-12 group came through with a 6-2 win. A great team effort has surely been shown this summer.

The girls tried equally hard, but just couldn't beat that Green Machine.

Finger painting was enjoyed on Wednesday.

On Thursday a day at Silver Lake.

Friday was a rainy day and was used for checkers, chess and other quiet games. Some of the winners included: Steven LaFave, Bobby Woods, Brenda Clark and Nancy Woods.

DRAMA NOTES

The following children have been selected to represent their playground in the Recreation Dept.'s first attempt at a children's theatre: Robin Strob and Ray Hosmer (Boutwell), Cheryl Storey (Glen Rd.), Phillip Collette and Dianne Desharnais (Shawsheen), Johnny and Benny Scozzaro (High) Nancy Marden and Debbie Bothelo (Wildwood) Lorne Wilson (Woburn) and Cindy Washburn (North).

The play, "Sunshine for the Queen," is the story of an unhappy kingdon where even the sun won't shine. The ill-tempered queen commands the wisemen to remedy the situation within 24 hours or suffer the consequences.

The two mischief-makers enlist the help of everyone in the land. They discover the whereabouts of a young girl who posses secret powers and can make flowers grow without sunshine. They plan to kidnap her and bring her to the palace. The prince tries to save the girl, but the two are captured. Together they solve the problem of the unhappy kingdom and live happily ever after.

The performance is to be given in the High School auditorium on Tuesday August 21st at 7:30 pm. The public is invited to attend - free of charge.

ARTS 'N CRAFTS

The arts and crafts program on the Wilmington playgrounds is half over and plans are being made for the exhibit on August 22. Children are reminded to bring their projects to their playground leader so they can be exhibited.

The next project will be the zoo and all children are invited to help out with their school's contribution to the Wilmington Zoo. There is already a kangaroo at the North Intermediate which should be very impressive when completed.

First annual Tewksbury-Wilmington recreation day

The first Annual Tewksbury-Wilmington Recreation day will be held next Wednesday, August 8th at Wilmington's Rotary Park, from 9:30 am to 3 pm.

Free ice cream and Coke will be available to all children registered at the playgrounds. Parents are urged to attend.

Recreation Day Schedule

9:00-9:30 Arrive at Rotary Park, Wilmington

9:30-10:45 am	Age	Activity	Place
Boys	13-15	Softball	L.L. Field
Boys	10-12	Horseshoes	Rotary Park
Girls	10-12	Street Hockey	Walker School
10:00-10:45 am			
Boys-Girls	6-9	Kickball	Rotary Park
10:45-12:00			
Boys	13-15	Horseshoes	Rotary Park
Girls	13-15	Street Hockey	Walker School
Boys	10-12	Softball	L.L. Field
12:00-1:00 pm			
Boys-Girls	6-9	Pie Eating	Rotary Park
1:00-2:00 pm			
Boys	13-15	Street Hockey	Walker School
Girls	10-12	Softball	L.L. Field
Boys-Girls	6-9	Checkers	Rotary Park
1:45-3:00 pm			
Girls	13-15	Softball	L.L. Field
2:00-3:00 pm			
Boys	10-12	Street Hockey	Walker School
Boys	13-15	Volleyball	Rotary Park

SAVE THIS AD
RESIDENTS OF WILMINGTON, READING, NORTH READING WOBURN, TEWKSBURY, BURLINGTON AND BILLERICA
Community Discount
With Clipping of This Advertisement
20% OFF
PARTS AND LABOR
Scientific Service — Expert Mechanics
Largest Service Shop in New England
Open Daily — 8:00 - 9:00
Saturday 'Til 5:00
FORD
WILMINGTON FORD
Rte. 38, Wilmington—Opposite Wilmington Plaza—658-6800

Reach EVERYBODY in Wilmington and Tewksbury. It's easy.

CHARLIE'S AUTO BODY
611 MAIN ST.
WILMINGTON
Frame Straightening
Major Collision Work
Windshields
Fiberglas Bodies
Wrecker Service
658 - 5360

CUSTOM HOME BUILDING & REMODELING
Wm. F Butt & Son
6 WEST ST
658-2221 658-3716

BULLDOZING SHOVELDOZING
Loam Excavating
Sand Gravel
DELOURY
CONSTRUCTION
475-7544

STROW Construction does
back hoe work
Bulldozer Work
tree removal
658 - 3108
Wilmington

Emerson REALTORS
REAL ESTATE
1386 Main St.
TEWKSBURY
Tel. 851-3731

JAY'S OF NO. READING
RTE. 28 24 MAIN ST
Television and Appliances
Sales and Service
Discount Prices
GIBSON KELVINATOR
MAYTAG
ZENITH WHIRLPOOL
944 - 9333
J. McCabe, Mas. Lic. No. 4417

JUNK CARS REMOVED FREE
AL'S AUTO PARTS
CHARLIE DUFFY
Call after 3 p.m.
658-4558

This could be your ad

Warren Mickle
FLOORS
ARMSTRONG VINYL & LINOLEUM
CARPET FOR PORCHES
VIKING CARPETS FOR KITCHENS
FORMICA COUNTER TOPS
CERAMIC TILE
CALL 658 - 9503

NEED ELECTRICIAN ?
HOUSE WIRING
REPAIRS
CALL
657 - 7752
Licensed

Beano Every Tuesday, 8 P.M.
K of C Hall
School Street Extension
Rear St. Thomas Church Property

PAUL'S TV SERVICE
COLOR - B & W
Foreign or Domestic Brands
658 - 5704
Anytime
License 5848

CARPET OUTLET
REMNANTS
BROADLOOM
Wall to Wall Installations
HUGE SAVINGS
411 MAIN ST
WILMINGTON
Jct. 38 & 62
658 - 3700

LOAM
CALL
475-7544
DELOURY CONSTRUCTION

for only $3 a week.

When You Think of Gifts, Think of
GIVEN'S FLOWERS
Colonial Park Mall
Jct Rtes 38 & 129
658-3520
Worldwide Service

A & M FENTON REALTORS

Peggy Goodspeed	658-8263
Phil Fenton	658-5676
John Kelley	935-1306
Al Spada	658-3221

WANTED
Marble Top Furniture
Round tables, curved glass china closets, rocking chairs, brass beds, rolltop desks, cut glass, old windup clocks, wing chairs and contents of homes
John Foye
658 - 2925

R & B CEILING CO.
WALL PAPERING
INTERIOR
&
EXTERIOR
PAINTING
ROBERT WHITE
658-8352

LARRY NICKERSON
General Construction
Air Conditioning
Sheet Metal Work
Heating
658 - 8578

Quality Masonry
Work
Honesty
Reliability
Free estimates
658 - 9287
Wm. J. Ross

May we serve you?
Flowers
Candy
Fruit
Gifts
WESTON'S GREENHOUSES
9 Auburn St. Reading
944 - 0091

JOHN F GLEASON
INSURANCE AGENCY
Complete Insurance Service: Fire, Life, Casualty, Surety
1764 Main St. (Rte 38)
Tewksbury
851-2241

NEW POLICE-FIRE SCANNING RADIO MONITORS by Regency, Johnson, Midland and others at up to 25% savings. New CB sets with accessories at similar discounted prices. Free catalog! Store hours 9 to 5:30, Thursday and Friday 9 to 9, Saturday 9 to 5. Write, telephone or visit DISCOUNT RADIO CENTER, 505 Main St., Reading, Massachusetts 01867. Telephone: 944-4000.

Thousands of people read Town Crier ads every week. (At $1.50 per inch, you can't beat it.)

Loam-Gravel
Sand-Fill
Trucking Backhoe Work
GEORGE E. FROTTON TRUCKING CO., INC.
180 MAIN ST. Res-658-9548 Gar-664-8592 WILMINGTON

REMODELING ADDITIONS PORCHES ROOFING & SIDING
Call
CONE Construction Company
11 Oakwood Rd.
Wilmington
658 - 2432

DUNN'S BIKE SHOP
16 GOULD ST., READING
Take Route 28 to Haven St. at Reading Square, Gould St. off Haven St. off Rte. 28
Schwinn
Hours 9 to 6
Thurs. & Fri. til 9
READING 944- 9221

KEEPSAKE DIAMONDS
WEDDING BANDS
WATCHES:
Zodiac - Mido
Times - Timex Electric
21 Jewels
Bouvier WATCH REPAIR
354 Middlesex Ave.
Cor Shady Lane Dr.
N. Wilmington
Open 5-10 PM
All Day Sat.
658-3459

Call 658-2346 and place your ad today

the Poloian's
Real Estate Insurance
Residential-Commercial Fire, Life, Auto
Retirement Plans
Notary Public
658 - 2845 657 - 7028

HERRICK BUICK, INC.
500 Main St. Wakefield
Service on all makes of cars
Body & Paint work on all makes of cars
Service Dept. & Body Shop open
8 - 5 Monday thru Friday
Main Shop 245 - 1410
Body Shop & Paint Work - 245 - 2723

Open Evenings by Appointment
TUES - FRI
10 to 5
SATURDAY
10 to 1
Cynthia's Bridal Service
281 MAIN ST. (GARDNER BLDG) 658-4516
FREE ALTERATIONS

Alfred T. O'Connor INSURANCE
Colonial Park Professional Building
25 Lowell Street Wilmington
Jct. 38 & 129 658 - 3910

Cesspools & Septic Tanks
Pumped out
LOAM
5 Yard Minimum
Tax included per load
Back Hoes & Shovel Dozers FOR RENT
JOSEPH H APP
933 - 1077 Wilmington 658 - 2223

Bagsy's Band
THE SOUND YOU CAN'T BEAT
WEDDINGS BANQUETS PARTIES
Robert A. Bagnulo, Jr. 851-2204

LANDSCAPING
BALCO
CONSTRUCTION CO., INC.
INDUSTRIAL & DEVELOPMENT
&
PRIVATE HOMES
658-4553 657-7640

FOR INSURANCE SEE
Prentiss & Parker, Inc.
270 Main St.
Reading Mass
944 - 4404
OVER ONE HALF CENTURY OF SERVICE

Sanitation Engineering
Sewerage systems installed & repaired - pumping
Licensed drainlayer
B. Welton
658-2229 657-7095

ALBERT'S COIFFURES
Specializing in Permanents & Hair Coloring
Walk In Service
OPEN
Monday, Tuesday, Wednesday & Saturday
9 to 5:30 PM
Thursday & Friday
9 AM to 9 PM
296 Shawsheen Ave.
(Route 129)
Wilmington
658-9394

Serving Wilmington over 35 Yrs
COOMBS FURNITURE
Quality & Economy
464 MIDDLESEX AVENUE
NORTH WILMINGTON 658-4511

MARION T MURPHY
943 Main Street
REAL ESTATE
RESIDENTIAL-COMMERCIAL-INDUSTRIAL
658 - 3581

NEE-ELLSWORTH POST 2458
VETERANS OF FOREIGN WARS
VFW Blitz Every Monday Evening at 8:00
Drums Blitz Every Tuesday Evening at 8:00 PM
MAIN ST. WILMINGTON, MASS.

CARD MARINE, INC.
632 Main St., Winchester Ma., 01890
Tel. (617) 729-9070
- Mercury motors
- Glassmaster power boats
- Lincoln canoes
- Snapir, Honnor & Paceship sailboats
- Complete Ship's Store - Rigging and Outfitting Service

STORE HOURS - SUMMER SCHEDULE
9:00 AM-6:00 PM, Tues., Fri., Sat.
9:00 AM-9:00 PM, Wed., Thurs.
Closed Sunday and Monday

TERMITES!!?
DON'T DISPAIR!
CALL
SUPERIOR PEST CONTROL COMPANY
628 - 2101
FOR FREE INSPECTION
COMPLETE PEST CONTROL SERVICE GUARANTEED
TERMITE

THIS AD WORTH $2 ON SERVICE
TV REPAIRS DON'T HAVE TO COST SO MUCH!
SERVICE CALLS: COLOR/B&W $8
TIM & JOHN'S TV
851 - 2174 Lic. No. 7464

BLITZ
Every Wednesday at 8 P.M.
K of C Hall, Wilmington, Mass
Door Prizes
Free Refreshments
Wilmington Sons of Italy

TRADING POST

NON DISPLAY NO CREDIT
25 Words or less $1.00
Each additional word - 5c
Deadline Tuesday 5 pm

Note: as of August first no credit is to be allowed in the Trading Post column.

Extra clean, extra large room. Tile bath, kitchen privileges and off street parking. 658-8527 after 6 pm.

Reliable babysitter wanted in Wilmington beginning September two days per week. Good pay arranged. Two young girls, one in kindergarten. References. 658-8781 after 6 pm. A2

Experienced Stitcher - will alter hems, on dresses, coats, gowns, slacks, men's trousers and drapes. Reasonable. Call Rose, 658-9282. U

Real Estate Equity - Loans. Use your home's borrowing power, obtain $1500 to $25,000 quickly and easily. Your present mortgage is not affected. Robert Stevens. 1-729-6156. U

Older lady urgently needs three or four room apartment in Wilmington area. 658-8735 any time. A2

Playschool Volunteers Needed: Once again we need your help for the Playschool Nursery Program. Just volunteer two hours a week to help our four year old children. For more information please come to 28 Hopkins St., Wilmington on Sun. Aug. 5th at 7 pm or call 658-8109. A2

1969 Chevy Impala hardtop. Four door, silver gray with black vinyl roof. 327 Cu. In. engine. $1295 or any reasonable offer. 658-9251. A2,9

Land for sale lots, various parts of Wilmington $1900 - $8500. Financing available. For list write owner, Robert Stevens, 16 Berkshire Drive, Winchester, Mass. 01890. J5,A9

1965 Chevy Impala automatic. P.S., excellent running condition, average mileage. Good tires. $395. 658-8792. A2

1965 Rambler 660 station wagon automatic. P.S. $150 or best offer. Call Bob Leahy evenings before 10. 658-8632. A2

Used Tires: $4.00 and up. 658-5660. U

1972 Plymouth Scamp 318 V8, two door hardtop. P.B., P.S., 21,000 miles. $2495 or best offer. 1 Lawrence St., Wilmington. A2

Yard sale, 48 Aldrich Rd. Sat. Aug. 4th from 10 am to 4 pm. Rain date August 11th. A2

Seven year old three bedroom Garrison with formal diningroom and fireplaced livingroom. Perfectly dry basement. Fha by oil on tree studded lot in North Wilmington. Mid 30's by owner. 658-8347 or 658-8739. A2

Hall for rent: For wedding receptions, showers, parties of all kinds. 658-5780. U

Yard sale Sat. & Sun. Aug 4th and 5th, rain date Aug 11th and 12th. Boat-trailer-oats and motor; used fishing equipment; four bar stools, chrome backs, swivel leather seats; seven piece brass fire place equipment; glassware, odds and ends. 16 Mass. Ave., Wilmington. 657-7224. A2

Hous Painting - inside and out. Carpenter work and roof repairs. Free estimates. Robert Babine, 658-3321. U

Methuen: On Rt. 495 only minutes to Rt. 93. One and two bedroom luxury apartments with disposal, carpet, balconies, etc. $162 and $173. No pets. 685-7848. U

B & H Home Appliance. Repairs all major brands of washers, dryers, dishwashers, refrigerators, freezers and ranges. Factory trained. Prompt service, reasonable rates. Reading. 944-7270. U

P & C Painting Co. Interior, exterior, paperhanging. Free estimates. 658-3778. Paul Pintrich. U

Have any odd jobs that need doing? Fifty Wilmington youth available to work at babysitting, housecleaning, gardening, lawn mowing, painting, car washing. Wilmington residents call in and list your job at 454-9981. Rent-a-Kid. U

Yard sale Sat. Aug. 4th 10 am to 4 pm. Household items, books, pictures, toys, cameras. 52 Federal Street, rain or shine. A2

For Sale - Parts for all electric shavers. Ronson, Sunbeam, Remington, Norelco and Schick Shavers. A & K Jewelers, Stoneham Square, 438-1250. U

1962 Jeep Station Wagon. Four cylinder. 2 WH Dr. $125. 664-2282 after 6 pm. A2

Wilmington: 2 - 3 bedroom cottage, $5500. Good lot. Privacy. 944-3343. R.E. A2

Wall to Wall - Carpet cleaning. Homes, industries & business. Cleaning of all size rugs with free pickup and delivery. Full insurance coverage, satisfaction guaranteed. Also floor cleaning and full janitorial services. Free estimates. Gallant Service., 272-9432 or 272-7347. U

Roofing, Siding, Gutters, roof repairs. C.H. Hall & Sons, 658-2486 or 851-4731. U

Bicycle garage sale Extra parts, seats, wheels 27", 26", 24" and 20" frames, pedals, stands. Whole bikes, reasonable prices. Sunday, Monday and Tuesday. 658-8176. J26,A2,9

Wedding invitations, rubber stamps made to order, cards gifts, candies, jewelry, china. Colonial Park Card Shoppe, 35 Lowell St., Wilmington, 657-7714. U

Appliances almost wholesale Major brands p new, guaranteed. Washers, dryers, dishwashers, refridgerators, ranges. - Special 24" copper tone electric range, Deluxe $180. Call 664-3718 before 9 pm. J12,4t

1966 VW Carmen Ghia. Good condition. $150. 658-4461. A2

Admiral tube type console stereo with AM FM radio. $100. Airco AC Arc Welder 30 to 180 amps hardly used, with helmet, $125. Also miscellaneous items. 851-3071 after 6 pm. A2

Wanted: An electric stove, 30 inch in good condition. 851-3071. A2

Huge yard sale at 112 Federal St., Wilmington, Sat. and Sun. Aug. 4th and 5th. Don't miss this one - something for everyone. Antiques, bicycles, floral arrangements. 1 to 7 pm. A2

TRADING POST ADS ONLY COST $1.00 BUT GET BIG RESULTS

A letter to the Selectmen

Selectmen of Wilmington:

This letter is written in response to the article printed in the July 26, 1973 Town Crier. It seems Larz is under the impression that the people down the tracks in North Wilmington used to hang around in the North Wilmington Drugstore parking lot. He also thinks that when we left all the trouble the officials in this town used to have left with us.

I would like to take this time to tell Mr. Neilson and our "Town Fathers" that for three to four years these same people have been hanging down there with no trouble or complaints of any serious nature. Then we finally got a decent place so now we can drive down instead of walking and people from different parts of town come down to enjoy it with us.

Recently (since school has ended) a different group of outsiders has been coming down. Now the complaints start flowing. In talking to neighbors in the Pinewood Road area where the complaints have been coming from, they themselves agree that it is not the same crowd causing the noise down th3 tracks. We only wish they could have come forward and talked to us before taking such action as going to the selectmen first.

If it is still feasible that we can remain down the tracks, we could guarantee no more people would be sitting on the tracks making noise and throwing beer cans everywhere.

We have had a decent reputation down there up until now. Just because a few kids want to sit on the tracks and cause trouble is not going to ruin it for us. We plan to take care of those kids and by this letter and some future action we can, hopefully regain our good reputation.

Larz talks about heroin, not necessarily where we are, but he still talks about it in the same article in which he talks about us. We sincerely hope people in this town do not think there are any drugs down there at all. It is absurd to think people like us would bother with things like that.

May it also be noted that there was no trouble or noise down the tracks this past weekend, even though we ourselves were still there.

John Arnone, Steve Silva, Dana Rouche, John Holloway, Tom Martin, Leo Campbell, Stephen Winston and Dave Winston.

BIG FISH: Officer Charles Dolan of the Wilmington Police met this 12 pound haddock, off Bakers Island, Monday, while on a fishing trip.

College extension center established in Wakefield

The Division of Continuing Education and Community Services at North Shore Community College, in cooperation with the Wakefield Y.M.C.A., has established an extension center at the Y.M.C.A., offering both credit and non-credit programs.

According to Anthony M. Cotoia, Dean of Continuing Education, the reason for setting up an extension center in the Wakefield area is to offer to the Greater Wakefield population the opportunity for college level courses and programs. It is intended for these individuals who would not have the opportunity to go on to higher education due to traveling and other inconveniences that occur in everyday life.

Charles Brutto, Executive Director of the Y.M.C.A., has been instrumental in making the extension center in the Wakefield area a reality. The offering of community college courses at the Wakefield extension center will make the Y.M.C.A. more of a community organization. According to both Cotoia and Brutto the courses are geared to the Associate Degree and individuals may utilize these courses for transfer to four-year public and private institutions. Individuals may expand upon their educational background by taking these courses and programs at their convenience.

The College is also most receptive to working with local high schooks, whereby seniors in high school can utilize courses at the extension centers as part of an open-campus approace to education. Students who are eligible can have these courses credited to either their Associate Degree or held in reserve for transfer to senior institutions if they so desire. Students may also use said courses to fulfill high school requirements by using a college-level approach.

The convenience is for individuals who are probably working evenings or housewives who have some free time during the day and therefore are able to take courses that will be offered in the morning and afternoon at the Wakefield Extension Center.

Although most of the courses that are offered in the Fall 1973 semester are morning and afternoon programs, it was felt to be in the best interest that a program of this nature be established in order to accelerate the expansion of future programs at Wakefield.

North Shore Community College is a public, two-year institution that offers comprehensive programs that lead to an Associate in Art and Associate in Science degree. The College was founded in 1965 as the ninth college of the Commonwealth of Massachusetts Regional Community College system.

Programs in the following areas will be offered at the Wakefield Extension Center:

Speed Reading For Adults, is offered on Monday evenings from 7:15 to 9:45 pm for ten weeks, a course that will help develop the correct reading skills to get more from your reading in less time and with less effort. The classes are limited to 25 students. The instructor for this non-credit course is Kathe German, Director of Communications Center, NSCC.

Figures-Faces-Fashions, will be offered on Wednesday mornings from 9:30 to 11:30, beginning September 5 for twelve weeks. This non-credit course, taught by Jean Mullen a former model and instructor of finishing courses, is designed to show career women, students and homemakers how to make the most of their feminime potential in order to achieve poise and self-assurance. Those who enroll in this course will receive personalized instruction and will actively participate in learning the techniques of complesion care, face and eye make-up application, visual poise, hand care and manicure, figure-molding exercise, top-to-toe grooming, hair care and do's and don't's of color and line selection in fashions.

English I, a credit course offered on Thursdays from 1:00 to 3:45 p.m., is designed to strengthen the writing skills with emphasis on diction, sentence structure, usage, spelling and mechanics. Students are helped to become more proficient in editing and revision, as well as in writing extemporaneously within a time limit.

English II, which is also a three-credit course, is offered on Wednesdays from 1:00 to 3:45 p.m. and emphasizes student practice in expository writing and an analysis of the nature and functions of language. The student is expected to express his own thoughts through formal and informal essays in a clear and concise manner.

History of Western Civilization I will be offered on Tuesdays from 1:00 to 3:45 p.m. Emphasizes the political, economic, and intellectual and cultural development of Western civilization from the Renaissance to the end of the Napoleonic Wars.

General Psychology, an introduction to some of the scientific facts, principles and concepts which are basic to understanding human behavoir, will be offered on Monday mornings from 9:30 to 12:15 p.m.

BROKEN WINDOWS: For the third time in three years the windows of the Town Crier office have been broken by vandals. The experience is common among the North Wilmington merchants, some of whom have had windows broken four or five times.

Patrolman Bob Spencer is shown inspecting part of the damage.

For additional information and a copy of the Fall 1973 catalog, contact the Division of Continuing Education and Community Services at North Shore Community College, either by writing to the College at 3 Essex St., Beverly, or by calling 927-4850. Further information can also be obtained at the Wakefield Y.M.C.A.

AN OFFER YOU CAN'T REFUSE.
ALL THE STEAK FRENCH FRIES AND SALAD YOU CAN EAT
$4.95 TUESDAY NIGHTS ONLY
LIMITED TIME ONLY WHILE BEEF IS AVAILABLE
Roccos Restaurant 657-7361 658-9459
193 MAIN ST. WILMINGTON
FOR 33 YEARS THE CROSSROADS OF GOOD TASTE

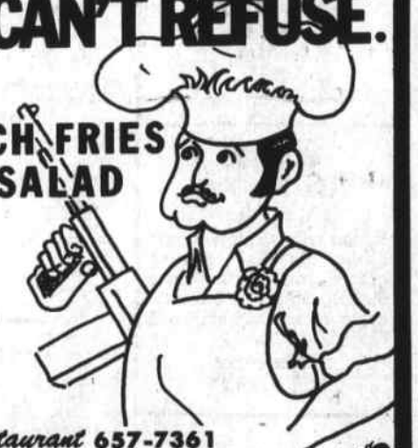

VAULTS HONDA
THE NEWEST DEALER IN THE AREA
VERY SOON THE LARGEST
Complete line of Honda Motorcycles, Leathers, Accessories, Goodies
944-8428.....260 Main St. No. Reading, Ma.....664-5256

SHAWSHEEN PLUMBING & HEATING CORP.
NEW REMODELING REPAIRS
ALBERT A. SALERA
MASS. LIC. 6811 658-6118

NEXT DRIVED ED. COURSE
MON. AUG. 6, 8:30 AM
TRI TOWN DRIVING SCHOOL
B & M DEPOT, READING 944-1818

Promises!
Promises!
Promises!
What about that burner you wanted us to check? You promised yourself to have it looked at. Don't wait too long!!
CALL NOW
FITZGERALD FUEL COMPANY
319 Main St., Wilmington 658-3383

Now We Pay Even More on Term Deposits
7.36% new effective rate on 7% a year 4 to 5 year Term Deposits $1,000 minimum
6.81% new effective rate on 6½% a year 2½ to 4 year Term Deposits $1,000 minimum
6.27% new effective rate on 6% a year 1 to 2½ year Term Deposits $1,000 minimum
SPECIAL NOTICE ACCOUNTS
5.61% new effective rate on 5½% a year 90-day notice required $500 minimum
Effective rates apply when interest is left to accumulate for one year.
MELROSE-WAKEFIELD TRUST Company
A Shawmut Association Bank • Member F.D.I.C.
MELROSE • READING • TEWKSBURY
WAKEFIELD • WILMINGTON

Expert car service
PRECISION FRONT WHEEL ALIGNMENT
Don't let chuckhole damage rob you of valuable tire mileage
Our skilled mechanics set caster, camber and toe-in to manufacturers' specifications.
$9.50 Standard cars and compacts
Luxury and big cars $12.95
MOST AMERICAN CARS ONLY
Slightly higher for some cars with air conditioning
PIRELLI STEEL Belted Radials
McNAMARA TIRE CO
208 Main St. Wilmington
658-9126
Weekdays 8:30 - 5:30, Thursdays 8:30 - 8:00, Saturday 8:00 - 2:00
WE WILL NOT BE UNDERSOLD IN Firestone TIRES

WILMINGTON DRIVING SCHOOL, INC
52 MAIN ST
WE WELCOME STUDENTS OF ALL AGES
658-3572

HOME OWNERS CORNER by Roger

Saws should be used only for their intended jobs. A rip saw should not be used for cutting against the grain of wood.

A crosscut should not be used for sawing with the grain. Hold a saw this way: grab the handle with your right hand. Make sure your index finger extends along the handle. To start the cut, always draw the saw upward a few times; otherwise, you may break off teeth in the saw especially in a hard piece of wood.

You'll get the finest of service and supplies when you shop at Sweezey Home Courtesy Center, 615 Main St., Wilmington, 658-2051, where the personnel have the knowledge you need to assist you with do-it-yourself projects. All types of lumber are stocked including hard-woods and we have Armstrong and Nu-Wood ceiling tile, Anderson, Pella and Wes-Pine windows and doors. Hours: 8 am to 5 pm daily. We are air conditioned for your comfort.

Helpful Hint: Common boards are less than two inches thick and 12 inches long.

Helpful Hint: Use long saw strokes and never use too much pressure on a saw.